

SECTION A/E-1
SCALE: 1" = 1'-0"

SECTION D/E-2
SCALE: 1 1/2" = 1'-0"

POCKET & BEAR IN EXISTING
1/2" WALL ON 1/2" SHIRTS-GROUT

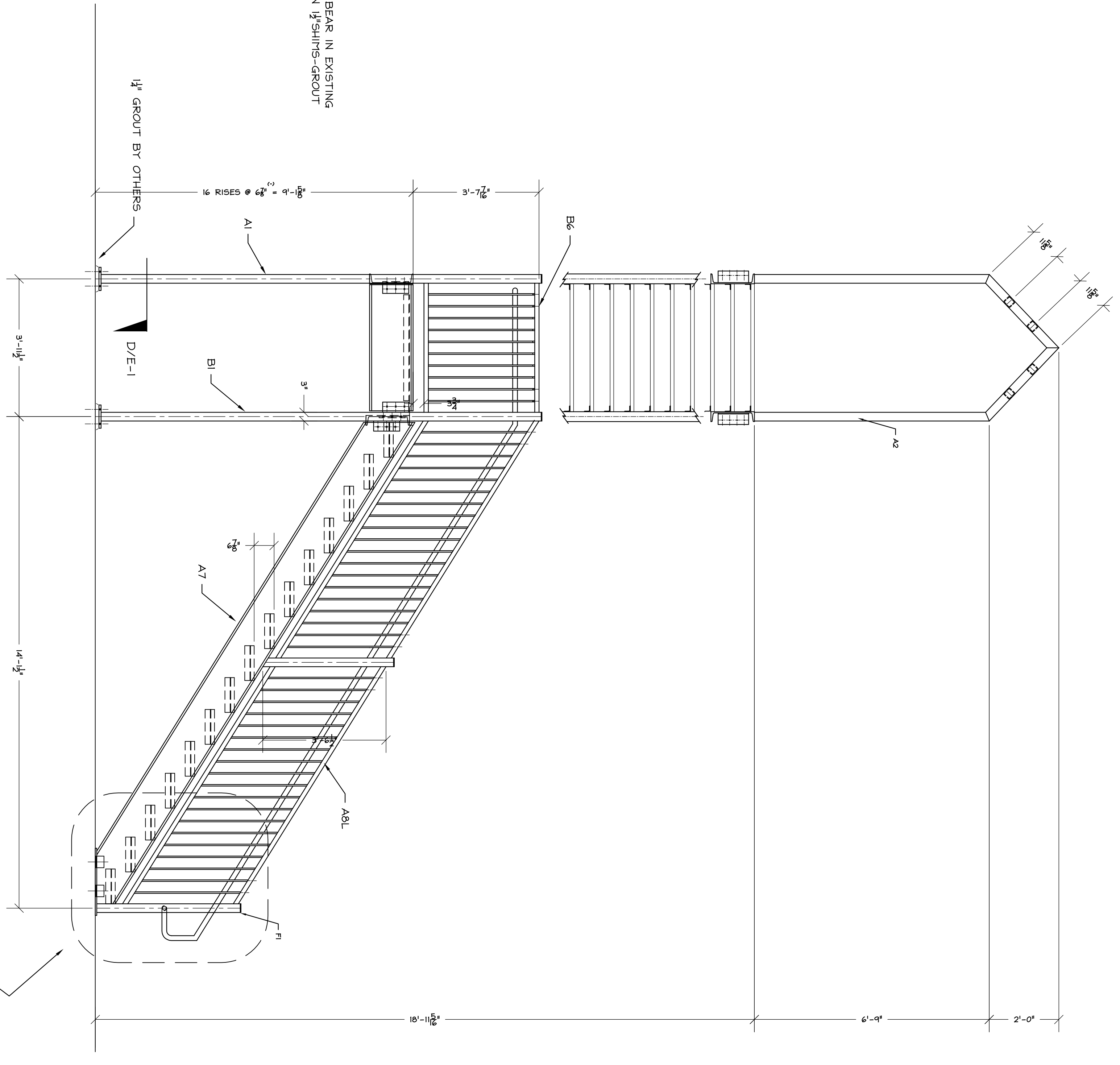
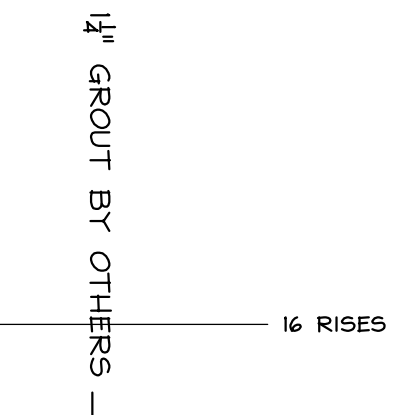

ELEVATION B/E-1
THE HAND RAIL IS NOT SHOWN SEE DETAIL C/E-1

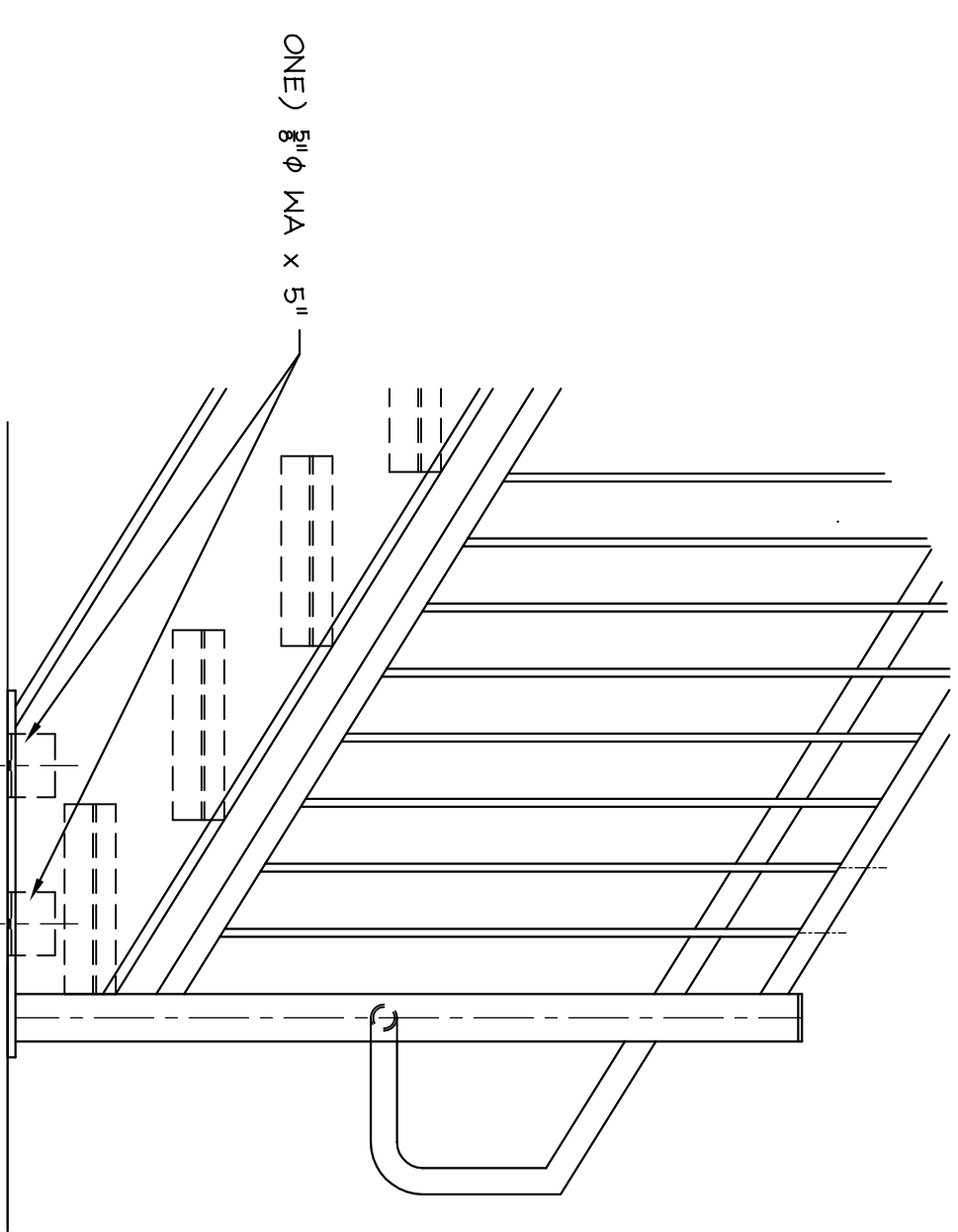

DETAIL C/E-1
SCALE: 1" = 1'-0"

ALL STEEL, INC		DRAWING TITLE: ERECTION		JOB NUMBER: E-1	
10603, 63, 90 RD.		JOB: TIMBERLINE STAIR		SHEET: 1	
MONTROSE, CO 81401		LOCATION: TELLURIDE, CO		REV NUMBER: PAINT NOTE	
PH 970-249-6663		DATE: 8-4-12		SCALE: 1/2" = 1'-0"	
FAX 970-249-6670		DRAWN BY: R. FIX		CHECKED BY: ETOX LH	
e-mail: steel@allsteelinc.net		FOR ERECTION		SEE STRUCTURAL STEEL NOTES ON SI	

PLAN VIEW
GUARD RAIL IS NOT SHOWN
NORTH

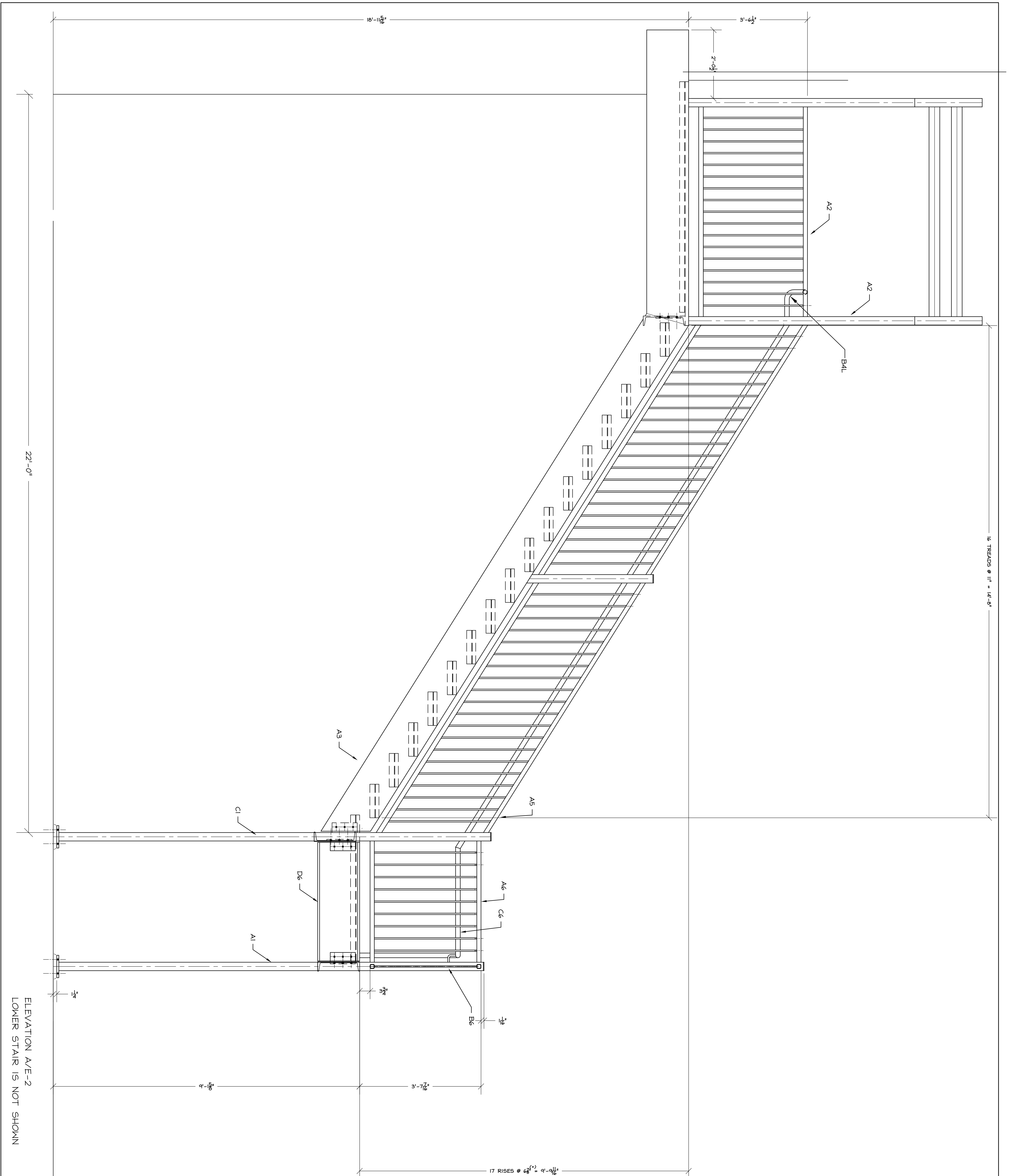

16 TREADS @ 11" = 14'-0"

22'-0"

ELEVATION A/E-2
LOWER STAIR IS NOT SHOWN

ALL STEEL, INC		JOB NUMBER		SHEET	
10603 63.90 RD.		JOB		E-2	
MONTROSE, CO. 81401		LOCATION		REVISION	
PH 970-249-6663		TELLURIDE, CO		DATE	
FAX 970-249-6670		TIBERLINE STAIR		8-4-12	
e-mail steel@allsteelinc.net		SCALE		DRAWN BY	
rocky@allsteelinc.net		3/4" = 1'-0"		R. Fix	
hicks@allsteelinc.net		DATE		FOR ERECTION	
		9/03/2006		SI	
		REV. NO.		DESCRIPTION	
		1		FOR ERECTION	
		2		FOR ERECTION	
		3		FOR ERECTION	
		4		FOR ERECTION	
		5		FOR ERECTION	
		6		FOR ERECTION	
		7		FOR ERECTION	
		8		FOR ERECTION	
		9		FOR ERECTION	
		10		FOR ERECTION	
		11		FOR ERECTION	
		12		FOR ERECTION	
		13		FOR ERECTION	
		14		FOR ERECTION	
		15		FOR ERECTION	
		16		FOR ERECTION	
		17		FOR ERECTION	
		18		FOR ERECTION	
		19		FOR ERECTION	
		20		FOR ERECTION	
		21		FOR ERECTION	
		22		FOR ERECTION	
		23		FOR ERECTION	
		24		FOR ERECTION	
		25		FOR ERECTION	
		26		FOR ERECTION	
		27		FOR ERECTION	
		28		FOR ERECTION	
		29		FOR ERECTION	
		30		FOR ERECTION	
		31		FOR ERECTION	
		32		FOR ERECTION	
		33		FOR ERECTION	
		34		FOR ERECTION	
		35		FOR ERECTION	
		36		FOR ERECTION	
		37		FOR ERECTION	
		38		FOR ERECTION	
		39		FOR ERECTION	
		40		FOR ERECTION	
		41		FOR ERECTION	
		42		FOR ERECTION	
		43		FOR ERECTION	
		44		FOR ERECTION	
		45		FOR ERECTION	
		46		FOR ERECTION	
		47		FOR ERECTION	
		48		FOR ERECTION	
		49		FOR ERECTION	
		50		FOR ERECTION	
		51		FOR ERECTION	
		52		FOR ERECTION	
		53		FOR ERECTION	
		54		FOR ERECTION	
		55		FOR ERECTION	
		56		FOR ERECTION	
		57		FOR ERECTION	
		58		FOR ERECTION	
		59		FOR ERECTION	
		60		FOR ERECTION	
		61		FOR ERECTION	
		62		FOR ERECTION	
		63		FOR ERECTION	
		64		FOR ERECTION	
		65		FOR ERECTION	
		66		FOR ERECTION	
		67		FOR ERECTION	
		68		FOR ERECTION	
		69		FOR ERECTION	
		70		FOR ERECTION	
		71		FOR ERECTION	
		72		FOR ERECTION	
		73		FOR ERECTION	
		74		FOR ERECTION	
		75		FOR ERECTION	
		76		FOR ERECTION	
		77		FOR ERECTION	
		78		FOR ERECTION	
		79		FOR ERECTION	
		80		FOR ERECTION	
		81		FOR ERECTION	
		82		FOR ERECTION	
		83		FOR ERECTION	
		84		FOR ERECTION	
		85		FOR ERECTION	
		86		FOR ERECTION	
		87		FOR ERECTION	
		88		FOR ERECTION	
		89		FOR ERECTION	
		90		FOR ERECTION	
		91		FOR ERECTION	
		92		FOR ERECTION	
		93		FOR ERECTION	
		94		FOR ERECTION	
		95		FOR ERECTION	
		96		FOR ERECTION	
		97		FOR ERECTION	
		98		FOR ERECTION	
		99		FOR ERECTION	
		100		FOR ERECTION	

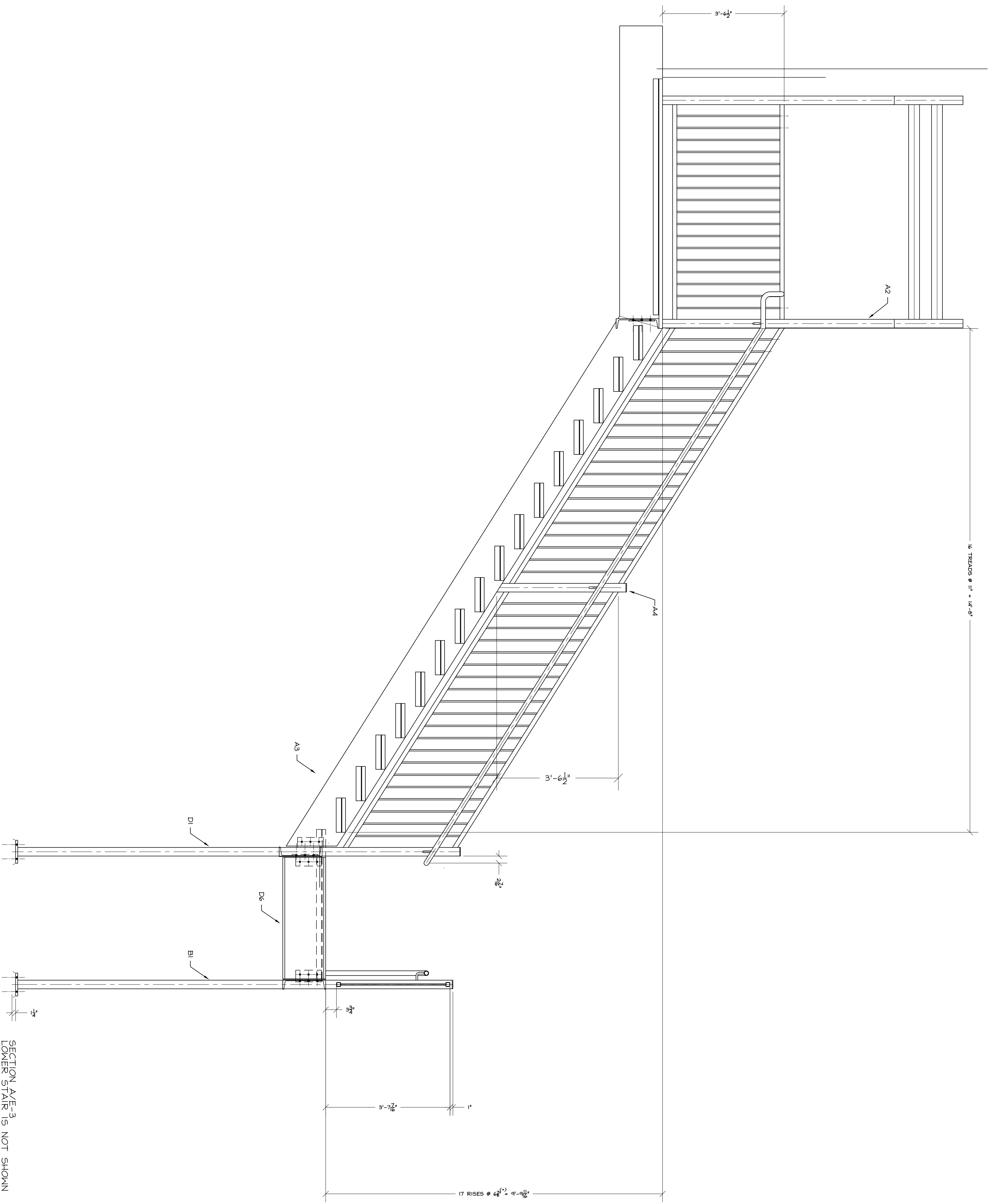

SECTION A/E-3
LOWER STAIR IS NOT SHOWN

ALL STEEL, INC		DRAWING TITLE: ERECTION		JOB NUMBER: -	SHEET: E-3
10603, 63,90 RD.		JOB: TIMBERLINE STAIR		REV NUMBER: -	REVISION: -
MONTROSE, CO. 81401		LOCATION: TELLURIDE, CO		DATE: 8-4-12	SCALE: 3/4" = 1'-0"
PH 970-249-6663		DRAWN BY: R. FIX		DATE: 8-4-12	SCALE: 3/4" = 1'-0"
FAX 970-249-6670		CHECKED BY: R. FIX		DATE: 8-4-12	SCALE: 3/4" = 1'-0"
e-mail: steel@allsteelinc.net		FOR ERECTION		DATE: 8-4-12	SCALE: 3/4" = 1'-0"
rocky@allsteelinc.net		REFERENCE: SI		DATE: 8-4-12	SCALE: 3/4" = 1'-0"
f.hersch@allsteelinc.net		REFERENCE: SI		DATE: 8-4-12	SCALE: 3/4" = 1'-0"

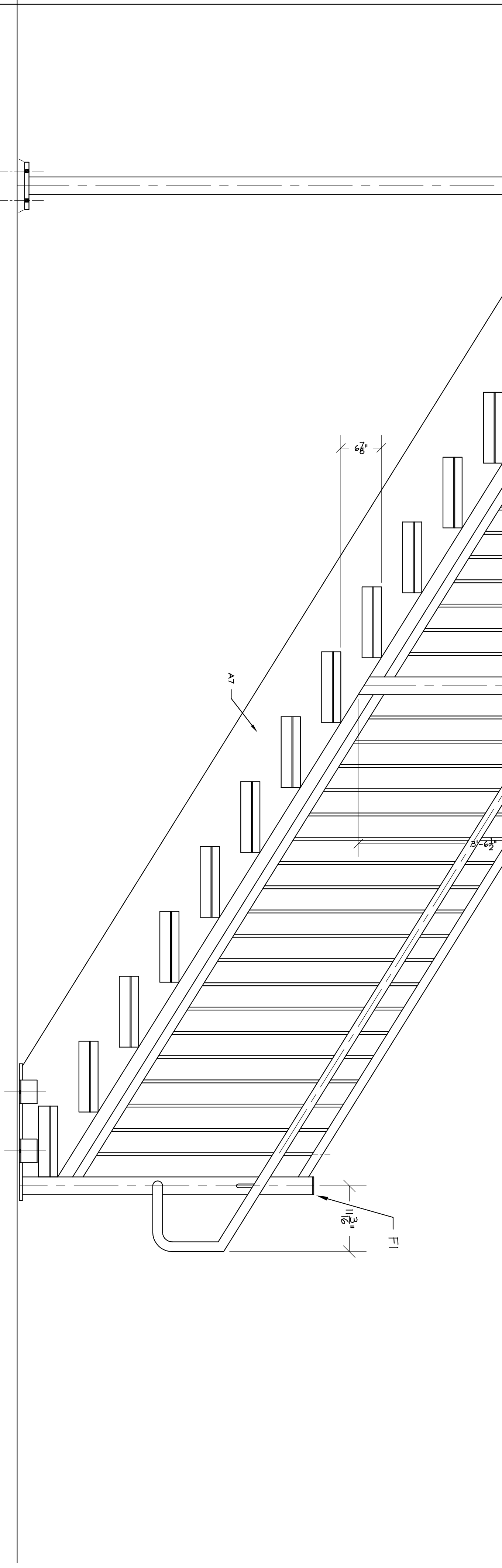
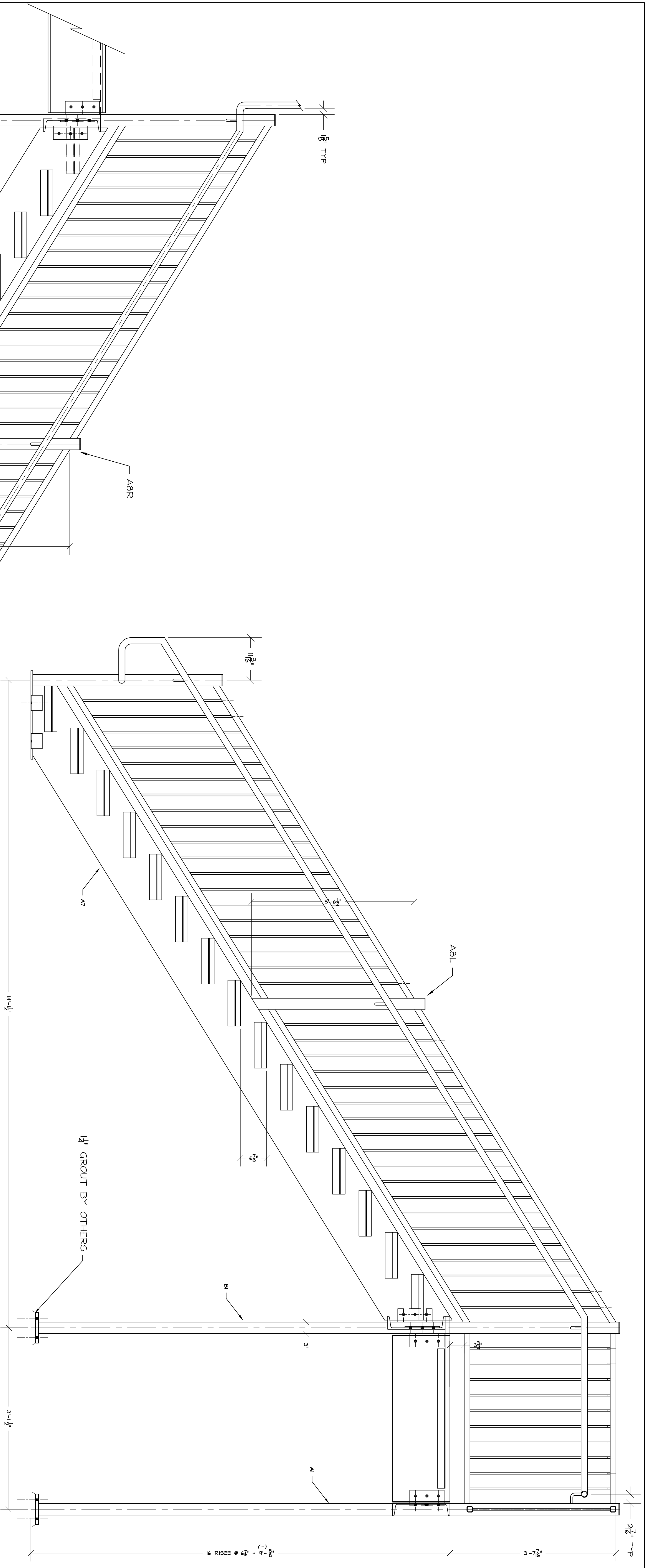

SECTION B/E-4

SECTION A/E-4

ALL STEEL, INC		DRAWING TITLE: ERECTION		JOB NUMBER: -	
10603, 63, 90 RD.		JOB: TIMBERLINE STAIR		SHEET: E-4	
MONTROSE, CO. 81401		LOCATION: TELLURIDE, CO		REV. NUMBER: 1	
PH 970-249-6663		DATE: 8-4-12		SCALE: 1" = 1'-0"	
FAX 970-249-6670		DRAWN BY: R. FIX		CHECKED BY: EVOX LH	
e-mail: steel@allsteelinc.net		FOR ERECTION		SEE STRUCTURAL STEEL NOTES ON SI	

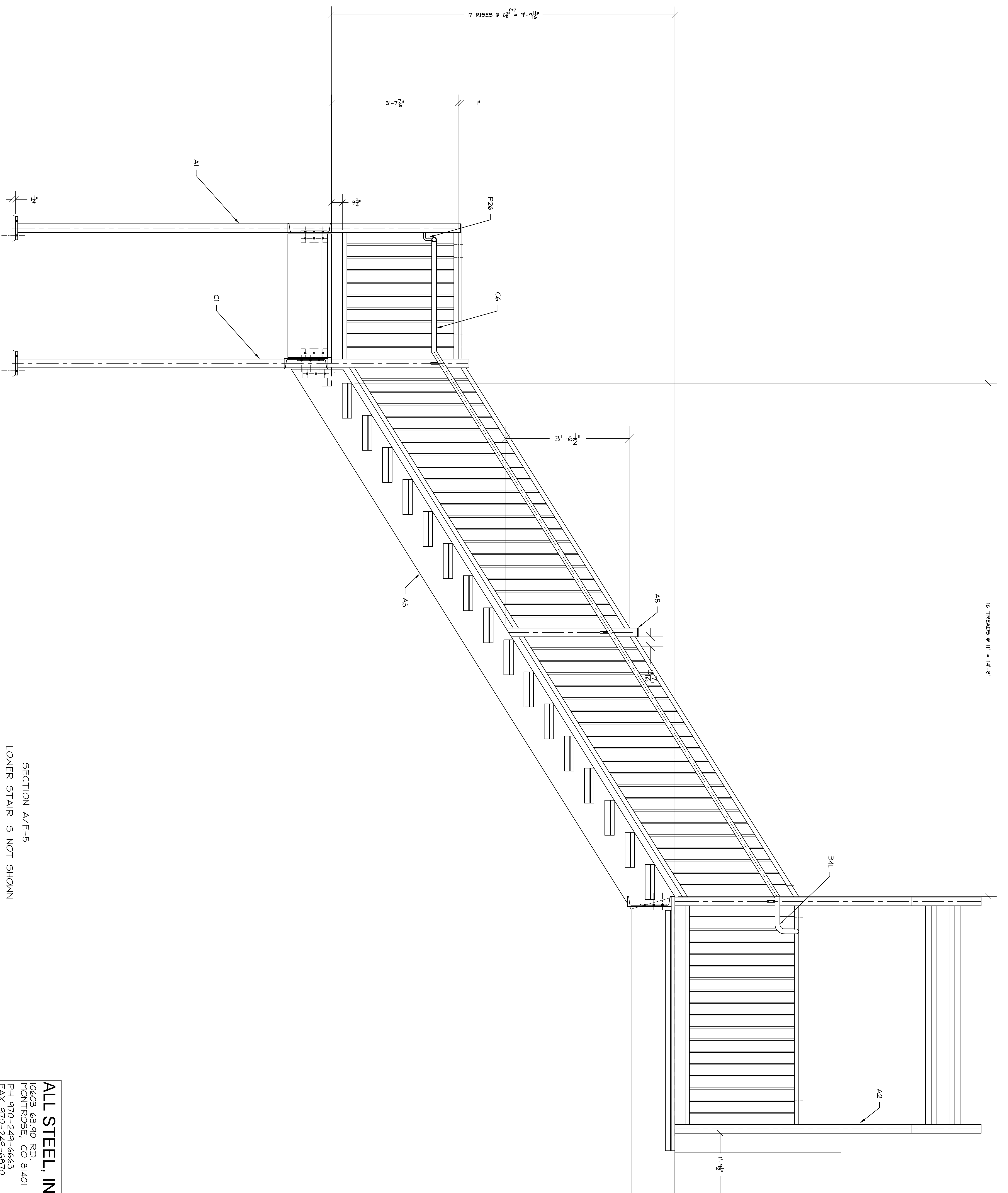

SECTION A/E-5
 LOWER STAIR IS NOT SHOWN

ALL STEEL, INC		DRAWING TITLE: ERECTION		JOB NUMBER: -	SHEET: E-5
10603, 63, 90 RD. MONTROSE, CO 81401		JOB: TIMBERLINE STAIR		REV NUMBER: NONE	DATE NOTE: NONE
PH 970-249-6663 FAX 970-249-6670 e-mail: steel@allsteelinc.net		LOCATION: TELLURIDE, CO		DATE: 8-4-12	SCALE: 3/4" = 1'-0"
970.379.2006 rocky@allsteelinc.net		DRAWN BY: R. FIK		DESIGN: ETOX LH	FOR: ERECTION
		CHECKED BY: SI		REFERENCE: SI	SEE STRUCTURAL STEEL NOTES ON SI

BILL OF MATERIALS			LENGTH	NOTES
PIECE NO/OF	DESCRIPTION		FT	
MARK		PCS	In	
A2	ONE ROOF FRAME			
P4	4 ROOF FRAME HSS			
P5	4 ROOF FRAME HSS			
P6	4 ROOF FRAME RAIL			
P7	4 ROOF FRAME COLUMN			
P8	34 ROOF FRAME BALUSTER			

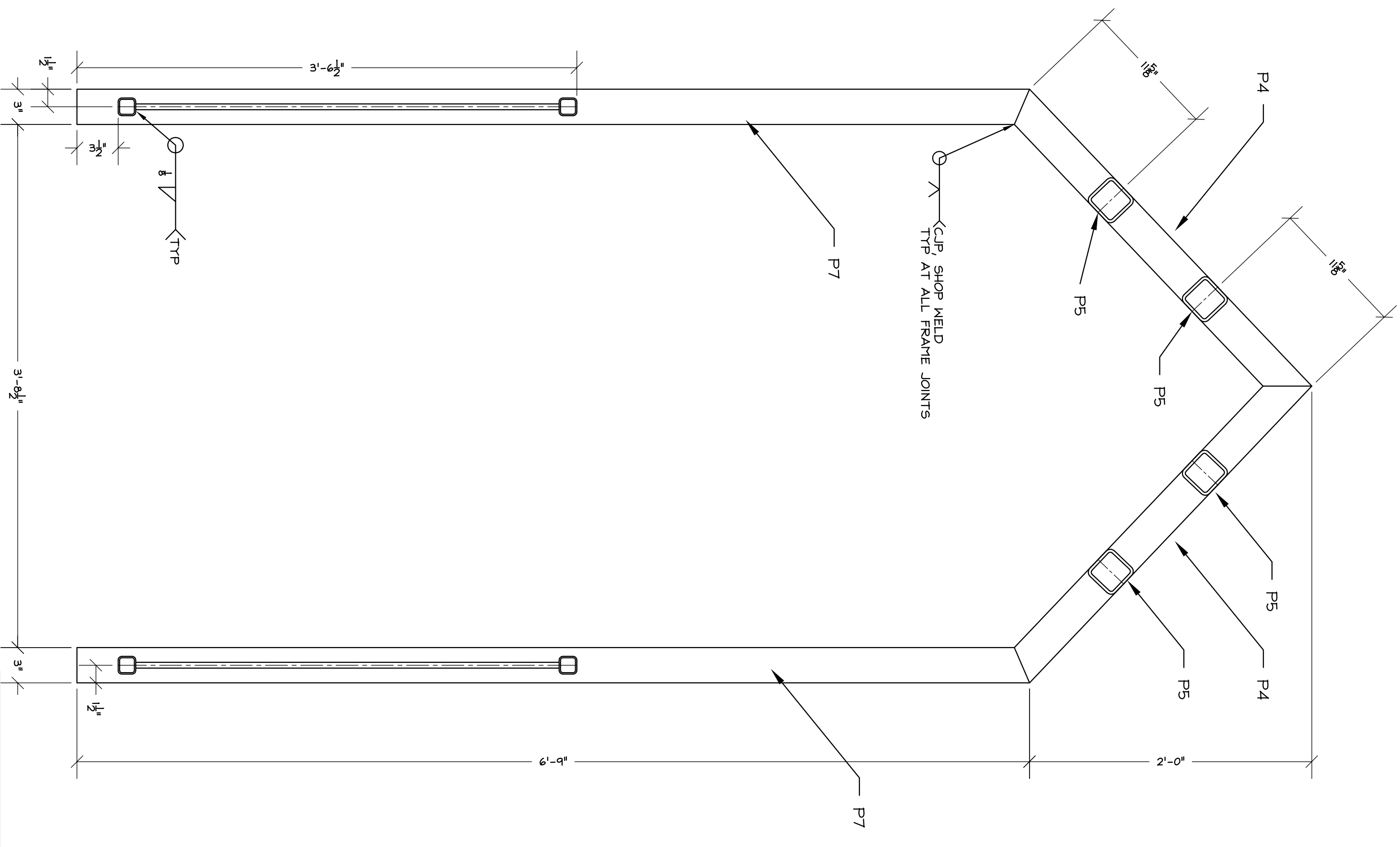
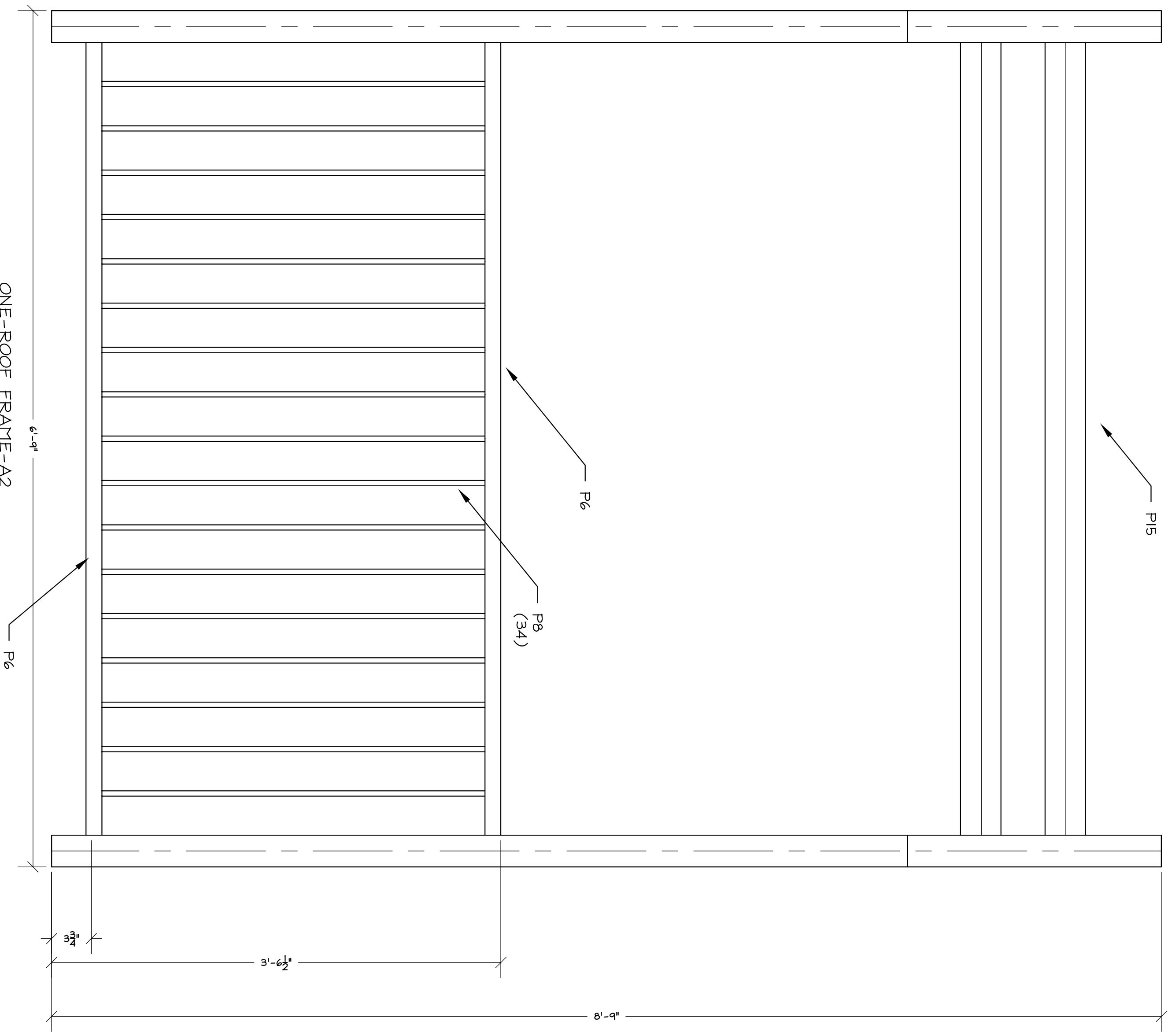
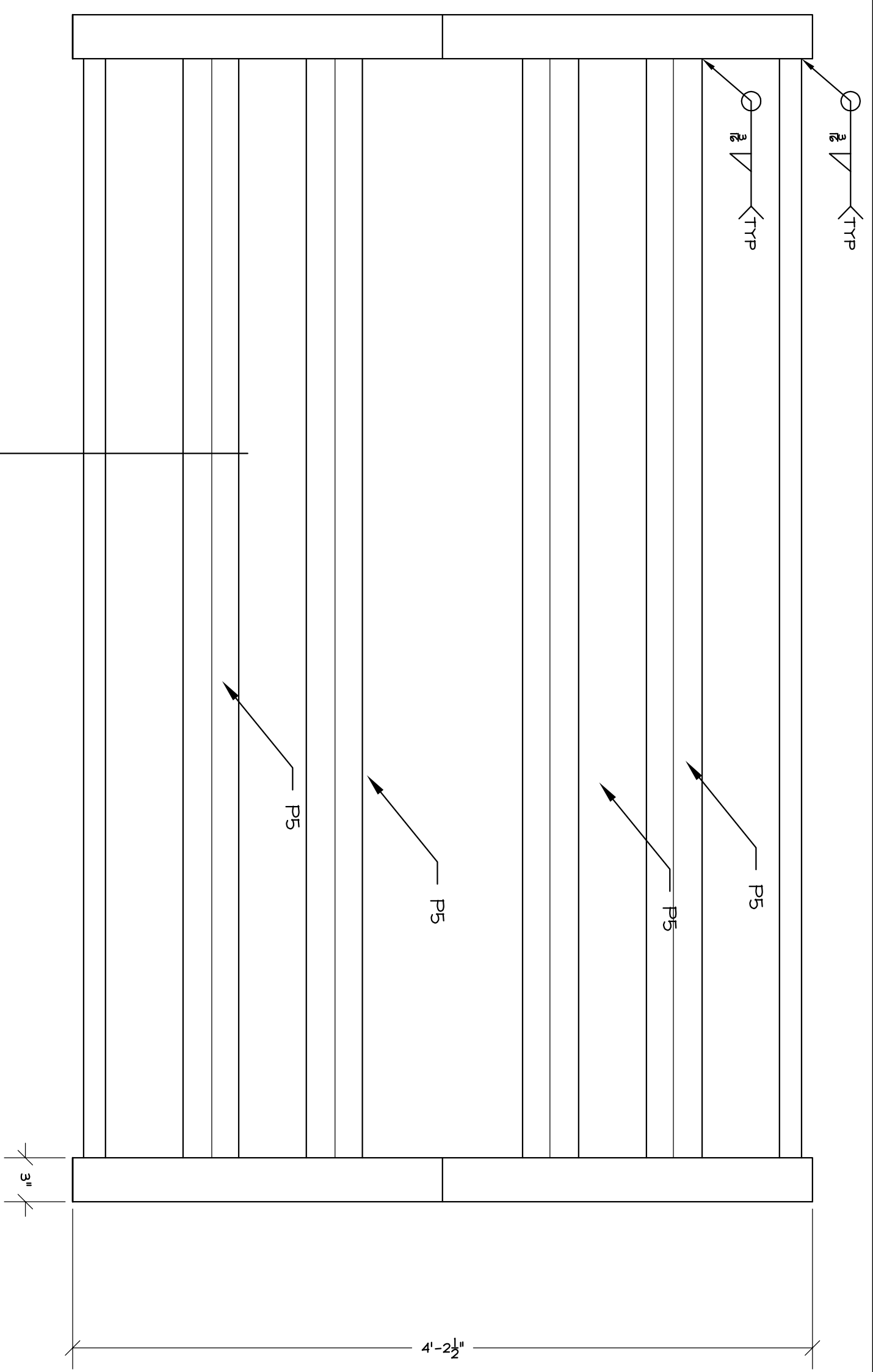

ALL STEEL, INC
 10603 63.90 RD.
 MONTROSE, CO 81401
 PH 970-249-6663
 FAX 970-249-6870
 e-mail steel@allsteelinc.net
 website www.allsteelinc.net

DRAWING TITLE	ROOF FRAME	JOB NUMBER	
JOB	TIMBERLINE STAIR	REV NUMBER	PAINT NOTE
LOCATION	TELLURIDE, CO	DATE	8-4-12
SCALE	AS SHOWN	DESIGNED BY	R. FIX
		CHECKED BY	SI
		FOR FABRICATION	
		REV NUMBER	2
		DESCRIPTION	STEEL STRUCTURAL
		NOTES	SEE STRUCTURAL STEEL NOTES ON SI

SECTION A/2

ONE-ROOF FRAME-A2

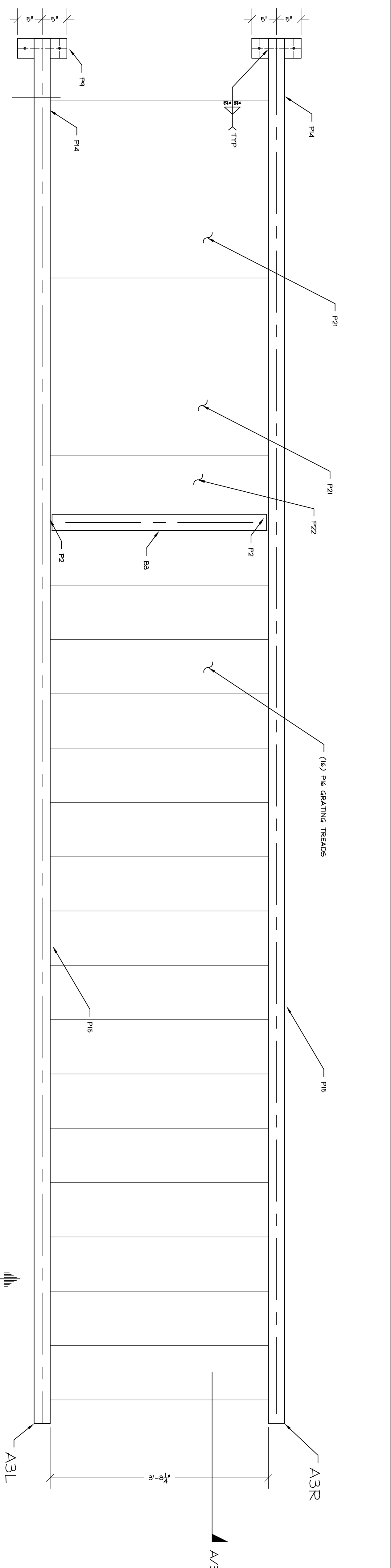

UPPER STAIR ASSEMBLY DRAWING PLAN VIEW EAST
ONE-UPPER STAIR-A3

BILL OF MATERIALS		LENGTH	NOTES
PIECE NO/OF	DESCRIPTION	FT	
A3R	ONE COMPLETED STRINGER		
A3L	ONE COMPLETED STRINGER		
F15R	ONE CHANNEL		
F15L	ONE CHANNEL		
P16	ONE STAIR ANGLE		
P17	ONE STAIR ANGLE		
P18	ONE STAIR ANGLE		
P19	ONE STAIR ANGLE		
P20	ONE STAIR ANGLE		
P21	ONE STAIR ANGLE		
P22	ONE STAIR ANGLE		
P23	ONE STAIR ANGLE		
P24	ONE STAIR ANGLE		
P25	ONE STAIR ANGLE		
P26	ONE STAIR ANGLE		
P27	ONE STAIR ANGLE		
P28	ONE STAIR ANGLE		
P29	ONE STAIR ANGLE		
P30	ONE STAIR ANGLE		
P31	ONE STAIR ANGLE		
P32	ONE STAIR ANGLE		
P33	ONE STAIR ANGLE		
P34	ONE STAIR ANGLE		
P35	ONE STAIR ANGLE		
P36	ONE STAIR ANGLE		
P37	ONE STAIR ANGLE		
P38	ONE STAIR ANGLE		
P39	ONE STAIR ANGLE		
P40	ONE STAIR ANGLE		
P41	ONE STAIR ANGLE		
P42	ONE STAIR ANGLE		
P43	ONE STAIR ANGLE		
P44	ONE STAIR ANGLE		
P45	ONE STAIR ANGLE		
P46	ONE STAIR ANGLE		
P47	ONE STAIR ANGLE		
P48	ONE STAIR ANGLE		
P49	ONE STAIR ANGLE		
P50	ONE STAIR ANGLE		
P51	ONE STAIR ANGLE		
P52	ONE STAIR ANGLE		
P53	ONE STAIR ANGLE		
P54	ONE STAIR ANGLE		
P55	ONE STAIR ANGLE		
P56	ONE STAIR ANGLE		
P57	ONE STAIR ANGLE		
P58	ONE STAIR ANGLE		
P59	ONE STAIR ANGLE		
P60	ONE STAIR ANGLE		
P61	ONE STAIR ANGLE		
P62	ONE STAIR ANGLE		
P63	ONE STAIR ANGLE		
P64	ONE STAIR ANGLE		
P65	ONE STAIR ANGLE		
P66	ONE STAIR ANGLE		
P67	ONE STAIR ANGLE		
P68	ONE STAIR ANGLE		
P69	ONE STAIR ANGLE		
P70	ONE STAIR ANGLE		
P71	ONE STAIR ANGLE		
P72	ONE STAIR ANGLE		
P73	ONE STAIR ANGLE		
P74	ONE STAIR ANGLE		
P75	ONE STAIR ANGLE		
P76	ONE STAIR ANGLE		
P77	ONE STAIR ANGLE		
P78	ONE STAIR ANGLE		
P79	ONE STAIR ANGLE		
P80	ONE STAIR ANGLE		
P81	ONE STAIR ANGLE		
P82	ONE STAIR ANGLE		
P83	ONE STAIR ANGLE		
P84	ONE STAIR ANGLE		
P85	ONE STAIR ANGLE		
P86	ONE STAIR ANGLE		
P87	ONE STAIR ANGLE		
P88	ONE STAIR ANGLE		
P89	ONE STAIR ANGLE		
P90	ONE STAIR ANGLE		
P91	ONE STAIR ANGLE		
P92	ONE STAIR ANGLE		
P93	ONE STAIR ANGLE		
P94	ONE STAIR ANGLE		
P95	ONE STAIR ANGLE		
P96	ONE STAIR ANGLE		
P97	ONE STAIR ANGLE		
P98	ONE STAIR ANGLE		
P99	ONE STAIR ANGLE		
P100	ONE STAIR ANGLE		

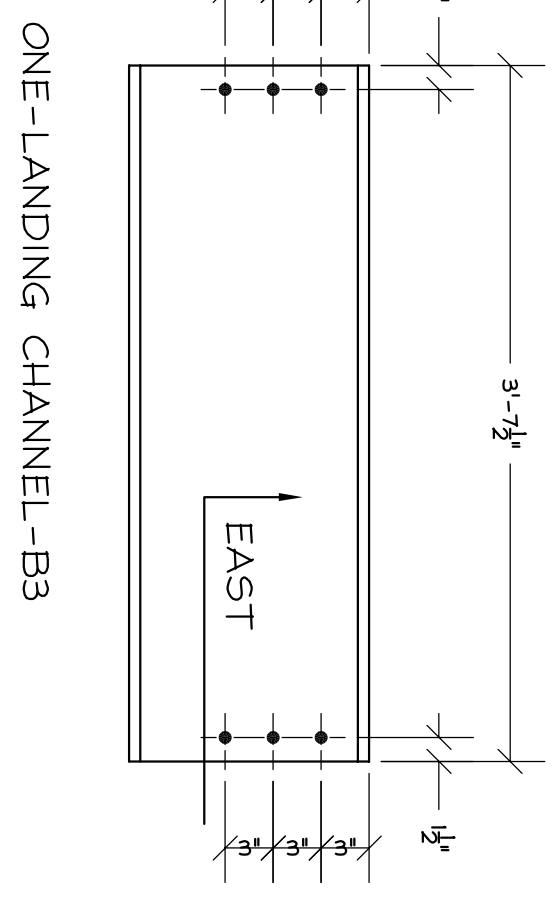
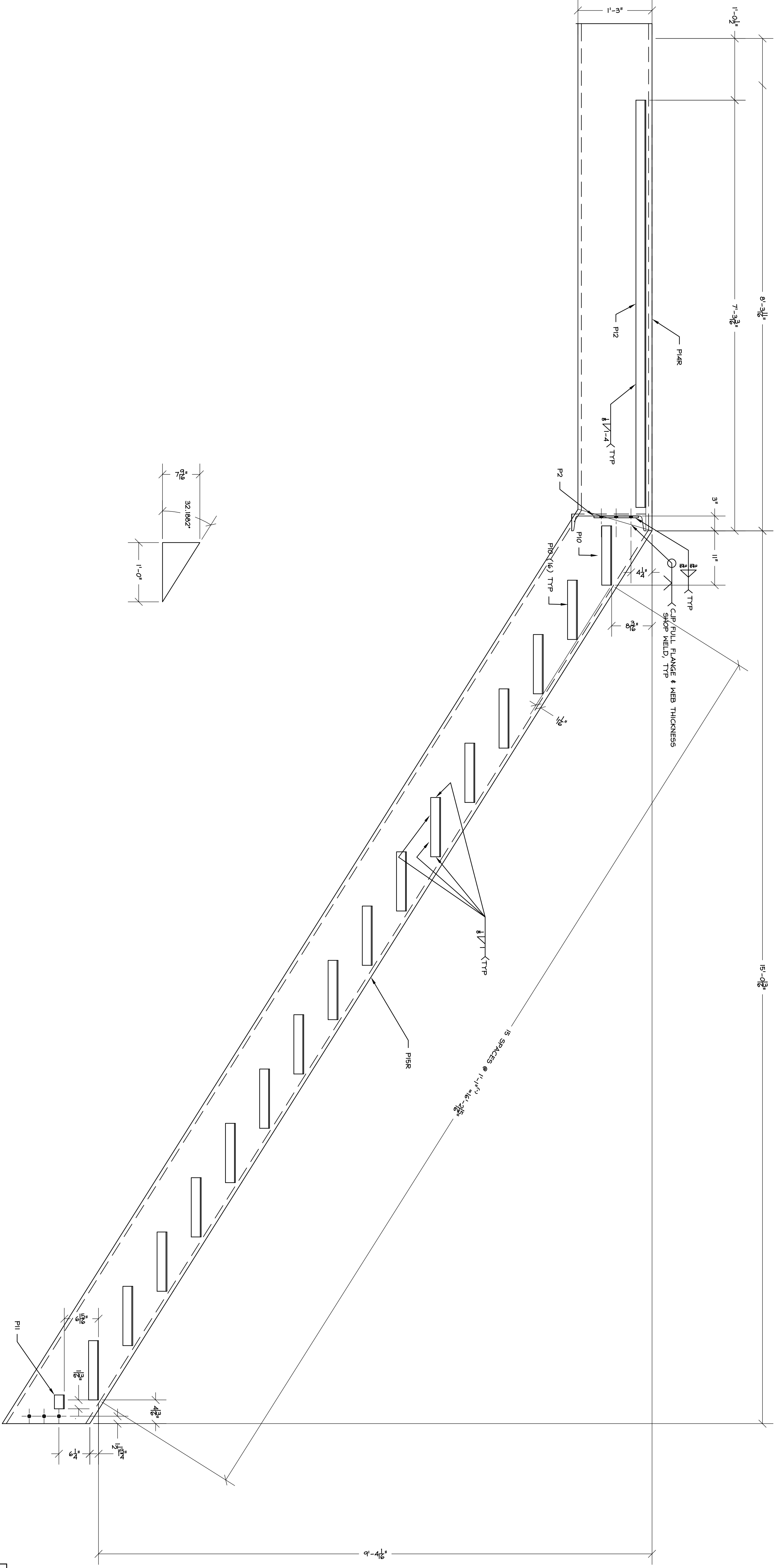

ONE-LANDING CHANNEL-B3

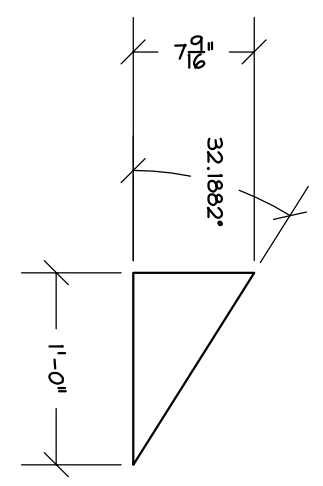

SECTION A/3
GRATING AT LANDING AND GRATING TREADS ARE NOT SHOWN IN THIS VIEW
ONE THUS- UPPER STRINGER-A3R
ONE OPPOSITE- UPPER STRINGER-A3L

ALL STEEL, INC		JOB NUMBER		SHEET	
10603 63.90 RD.		UPPER STAIR		3	
MONTROSE, CO 81401		TIMBERLINE STAIR		REV NUMBER	
PH 970-249-6663		TELLURIDE CO		PAINT NOTE	
FAX 970-249-6670		WELD		NONE	
e-mail steel@allsteelinc.net		FOX LH		SEE STRUCTURAL	
970.379.2006		FOR FABRICATION		STEEL NOTES ON SI	
rocky.mitchell@allsteelinc.net		REFERENCE SI			

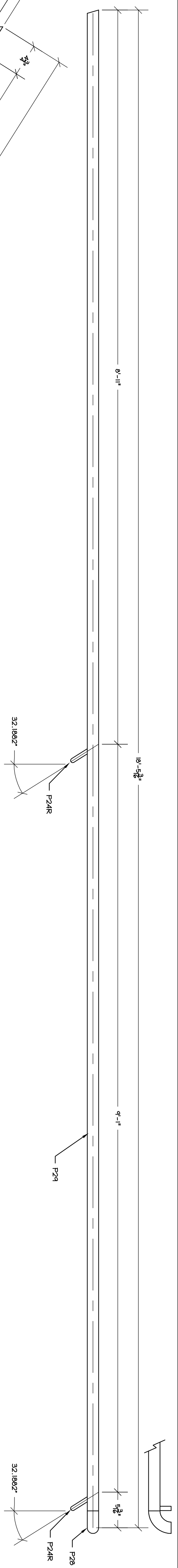

ONE-HANDRAIL UPPER RIGHT-HUR

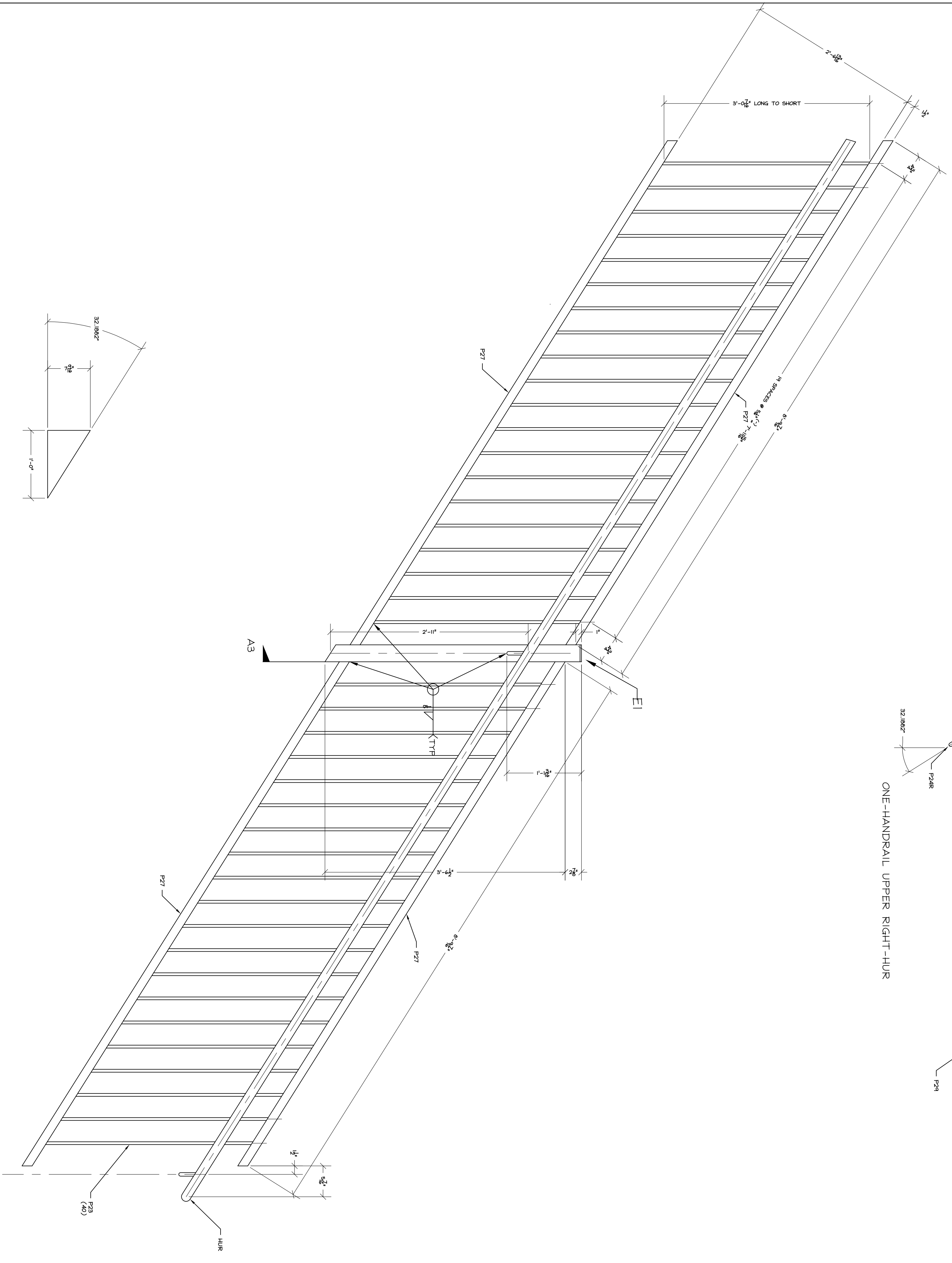

ONE-UPPER RIGHT STAIR RAIL-A4

PIECE MARK	NO OF PCS	DESCRIPTION	LENGTH	NOTES
			FT	
			IN	
HUR	1	ONE CORNERED HANDRAIL		
P29	1	ONE UPPER HANDRAIL		
P28	1	ONE LOWER HANDRAIL		
P20	1	ONE FIELD ELBOW		
A4	1	ONE UPPER RIGHT STAIR RAIL		
HUR	1	ONE CORNERED HANDRAIL		
P27	4	ONE UPPER RAIL BALUSTERS		
P23	4	ONE LOWER RAIL BALUSTERS		
BAR	1	ONE UPPER FRAME HANDRAIL TRANSITION		
P28	1	ONE SQUARE RAIL BRACKET		
P49	1	ONE LOWER LANDING HANDRAIL		
P50	1	ONE LOWER LANDING HANDRAIL		
BAL	1	ONE UPPER FRAME HANDRAIL TRANSITION		
P28	1	ONE SQUARE RAIL BRACKET		
P49	1	ONE LOWER LANDING HANDRAIL		
P50	1	ONE LOWER LANDING HANDRAIL		

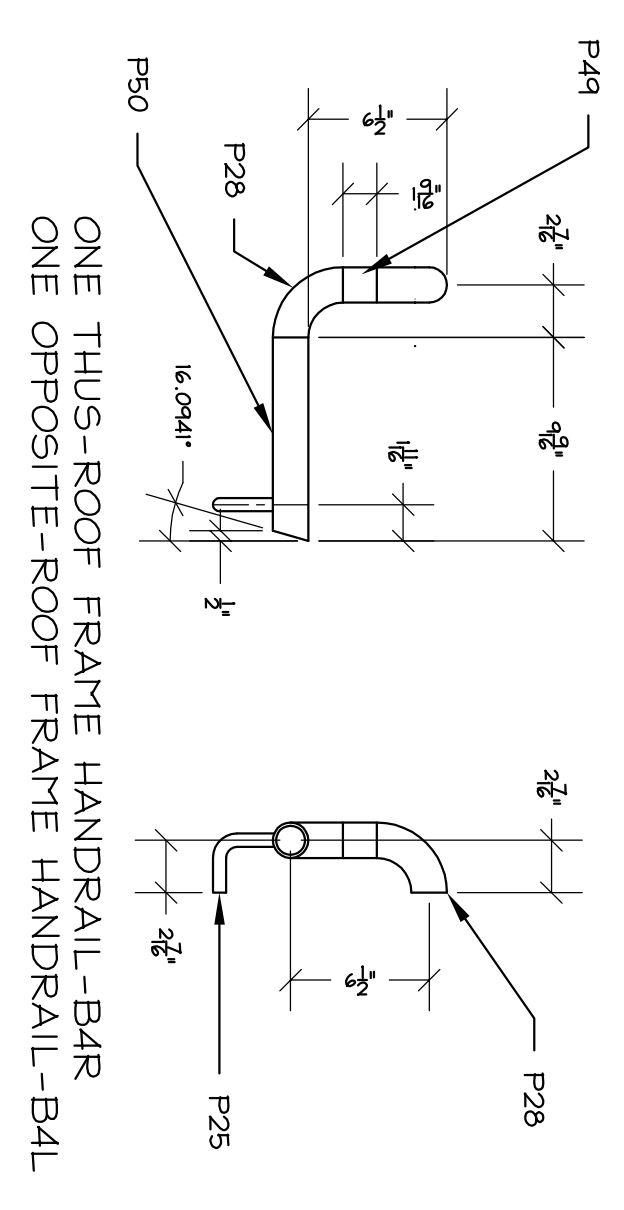

ONE THUS-ROOF FRAME HANDRAIL-BAR
ONE OPPOSITE-ROOF FRAME HANDRAIL-B4L

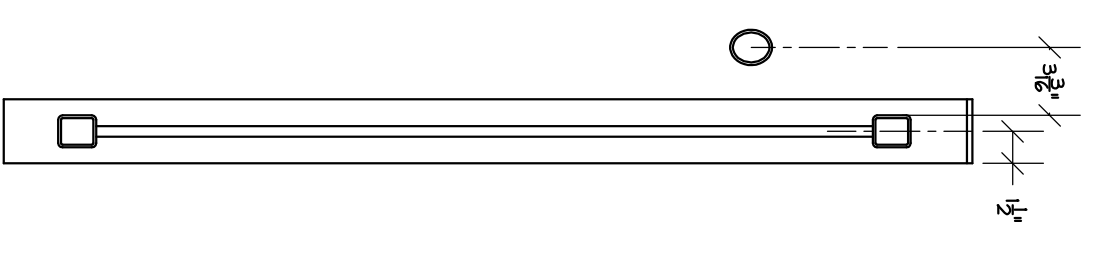

SECTION A4

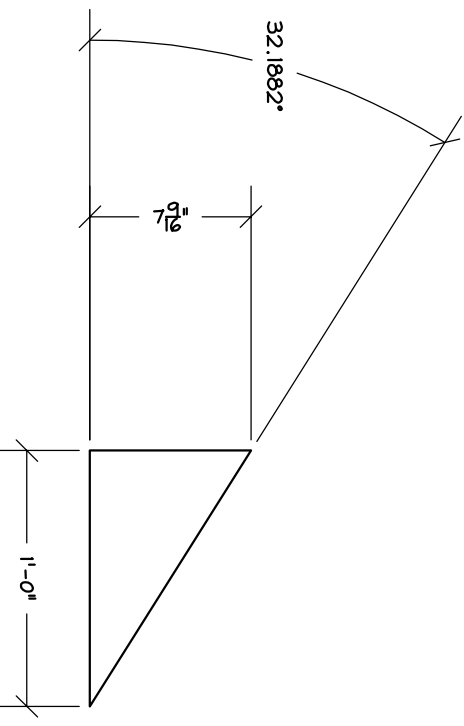

ALL STEEL, INC
 10603 63.90 RD.
 MONTROSE, CO. 81401
 PH 970-249-6663
 FAX 970-249-6670
 e-mail steel@steelinc.net
 WWW.STEELINC.COM

DRAWING TITLE: UPPER STAIR RAIL
 JOB: TIMBERLINE STAIR
 LOCATION: TELLURIDE, CO
 DATE: 8-4-12
 DRAWN BY: R. FIX
 CHECKED BY: E. FOX
 FOR FABRICATION: SI

REV NUMBER: 4
 REV NUMBER: 1
 REV NUMBER: 2
 REV NUMBER: 3
 REV NUMBER: 4

SCALE: NONE
 DATE: 8-4-12
 DRAWN BY: R. FIX
 CHECKED BY: E. FOX
 FOR FABRICATION: SI

SEE STRUCTURAL STEEL NOTES ON SI

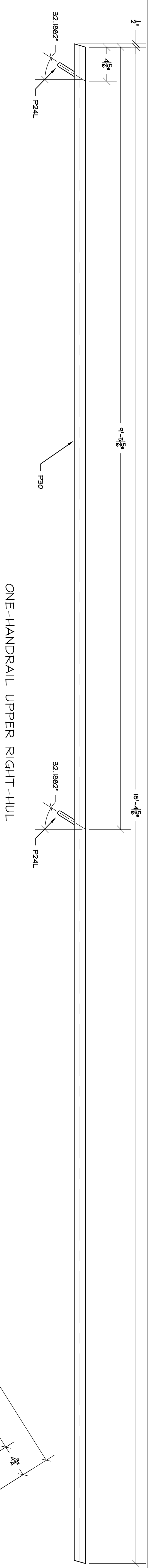

PIECE MARK	QTY	DESCRIPTION	LENGTH	NOTES
			ft	
			in	
HULL	1	ONE CORNERED HANDRAIL		
P23	1	ONE UPPER HANDRAIL		
P24	2	SLOPED RAIL BRACKET		
AS	1	ONE UPPER STAIR RAIL		
HULL	1	ONE CORNERED HANDRAIL		
E1	4	ONE UPPER POST		
P27	4	UPPER RAIL HORIZONTAL		
P23	40	UPPER RAIL BALUSTERS		

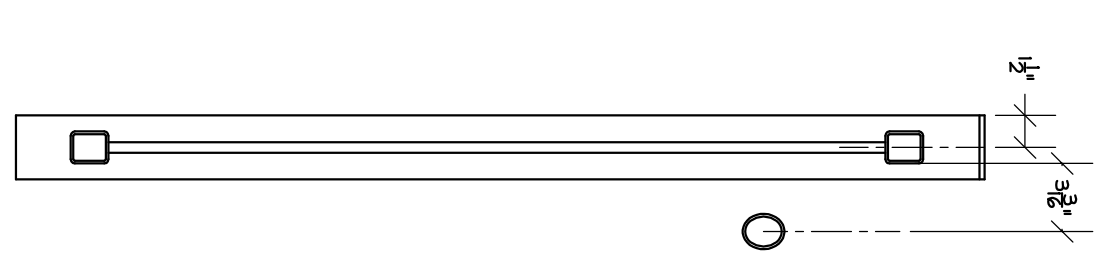
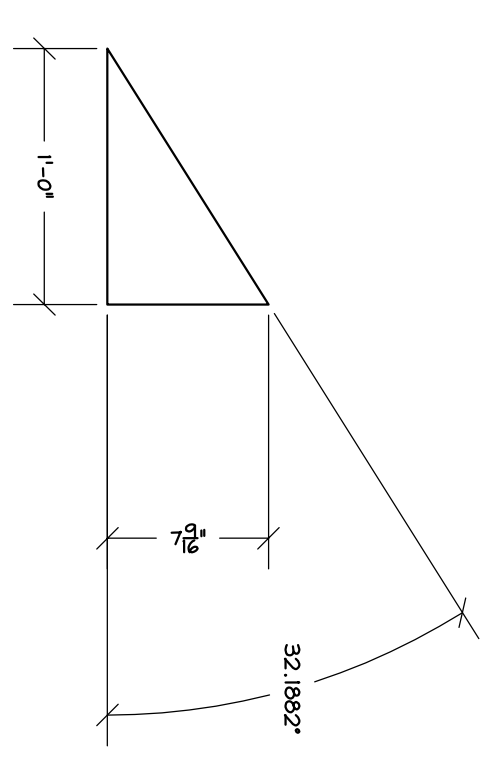
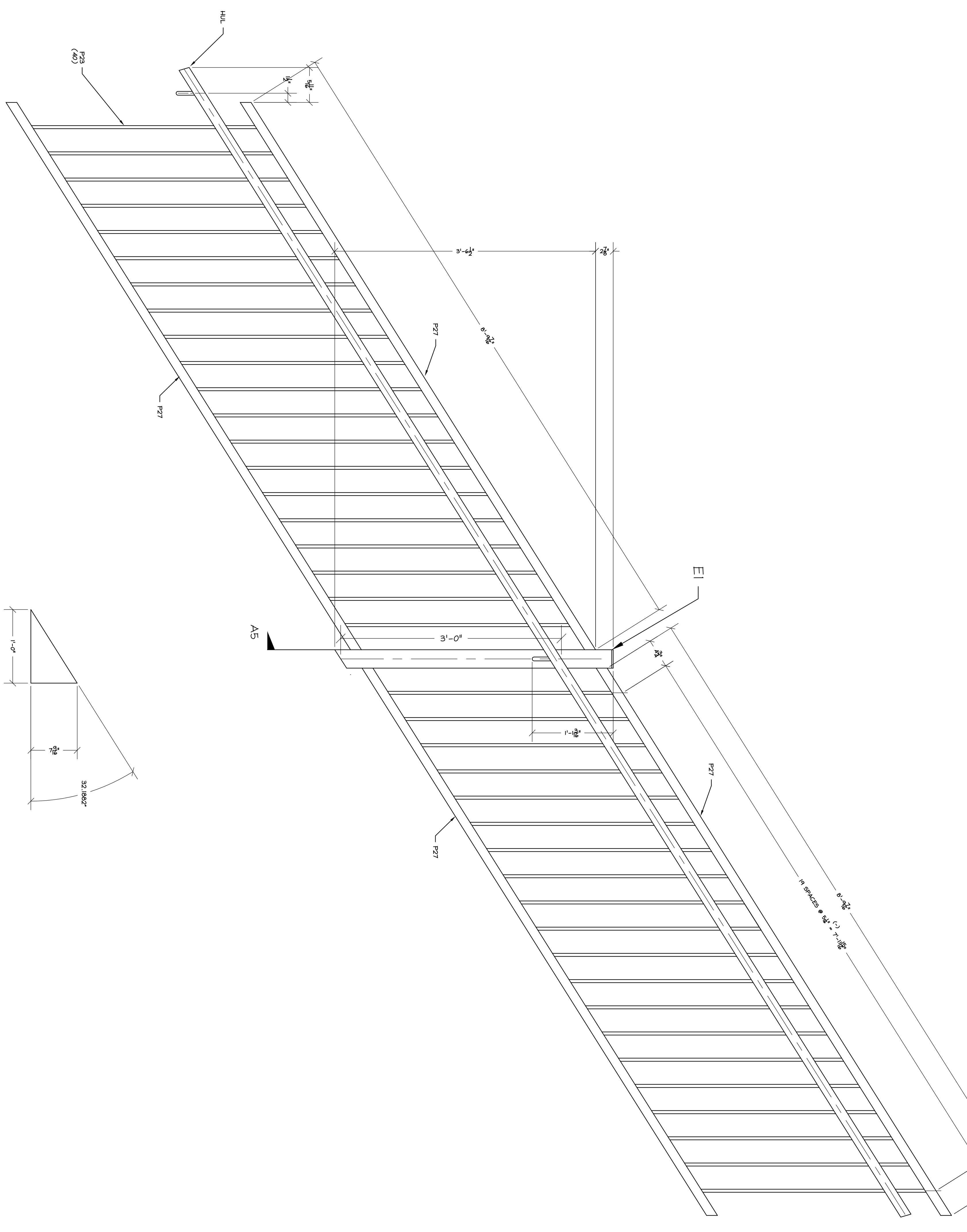

SECTION A5

ALL STEEL, INC		DRAWING TITLE: UPPER STAIR RAIL		JOB NUMBER: SHEET 5	
10603, 63, 90 RD.		JOB: TIMBERLINE STAIR		REV NUMBER: 5	
MONTROSE, CO 81401		LOCATION: TELLURIDE, CO		REV NUMBER: NONE	
PH 970-249-6663		DATE: 8-4-12		SCALE: NONE	
FAX 970-249-6670		DRAWN BY: R. FIX		CHECKED BY: EVOX LH	
e-mail: steel@allsteelinc.net		FOR FABRICATION		FOR FABRICATION	
rocky@allsteelinc.net		REFERENCE: SI		REFERENCE: SI	

ONE-UPPER RIGHT STAIR RAIL-AS

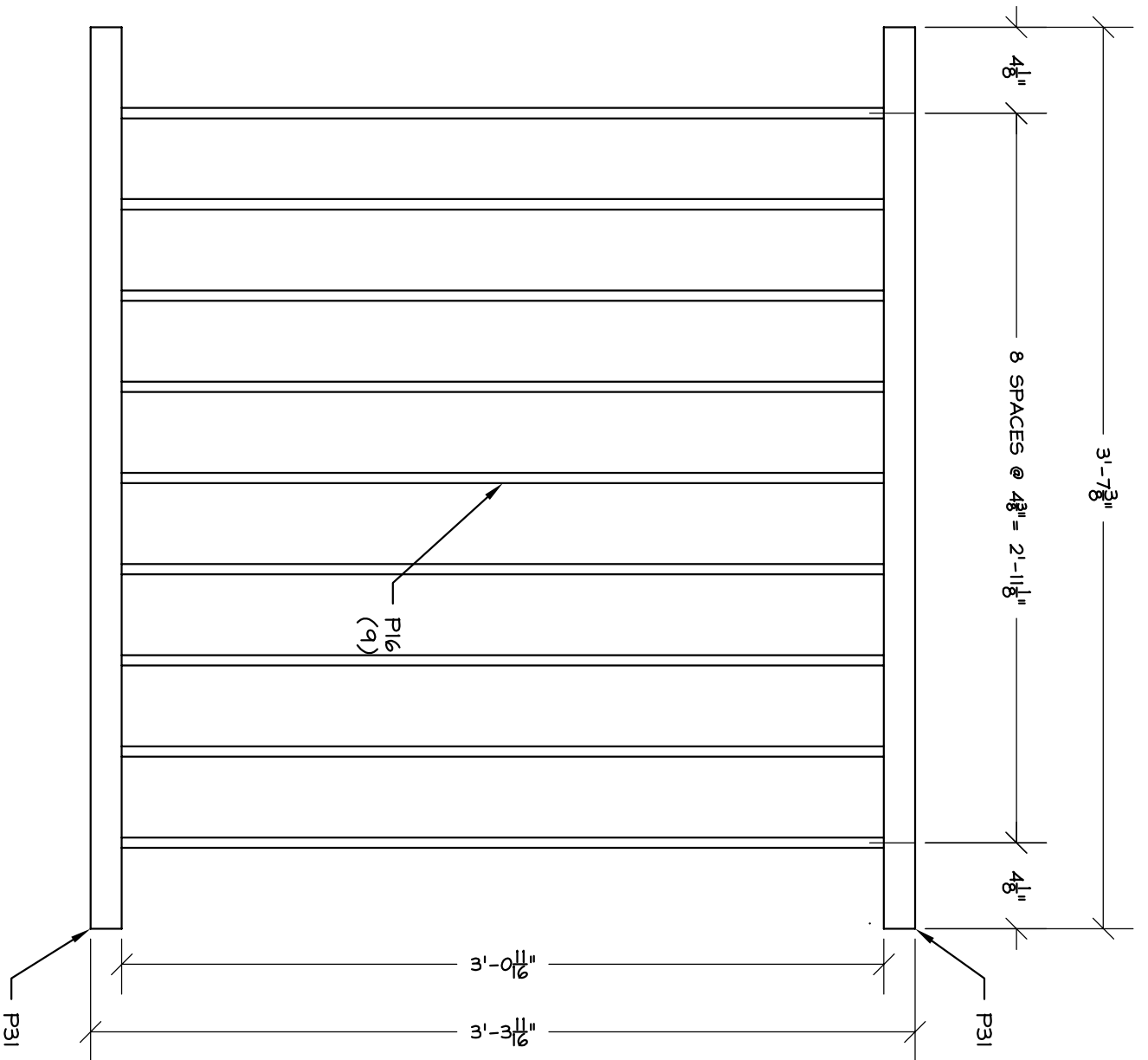

ONE-MEST LOW LANDING GUARD RAIL-A6

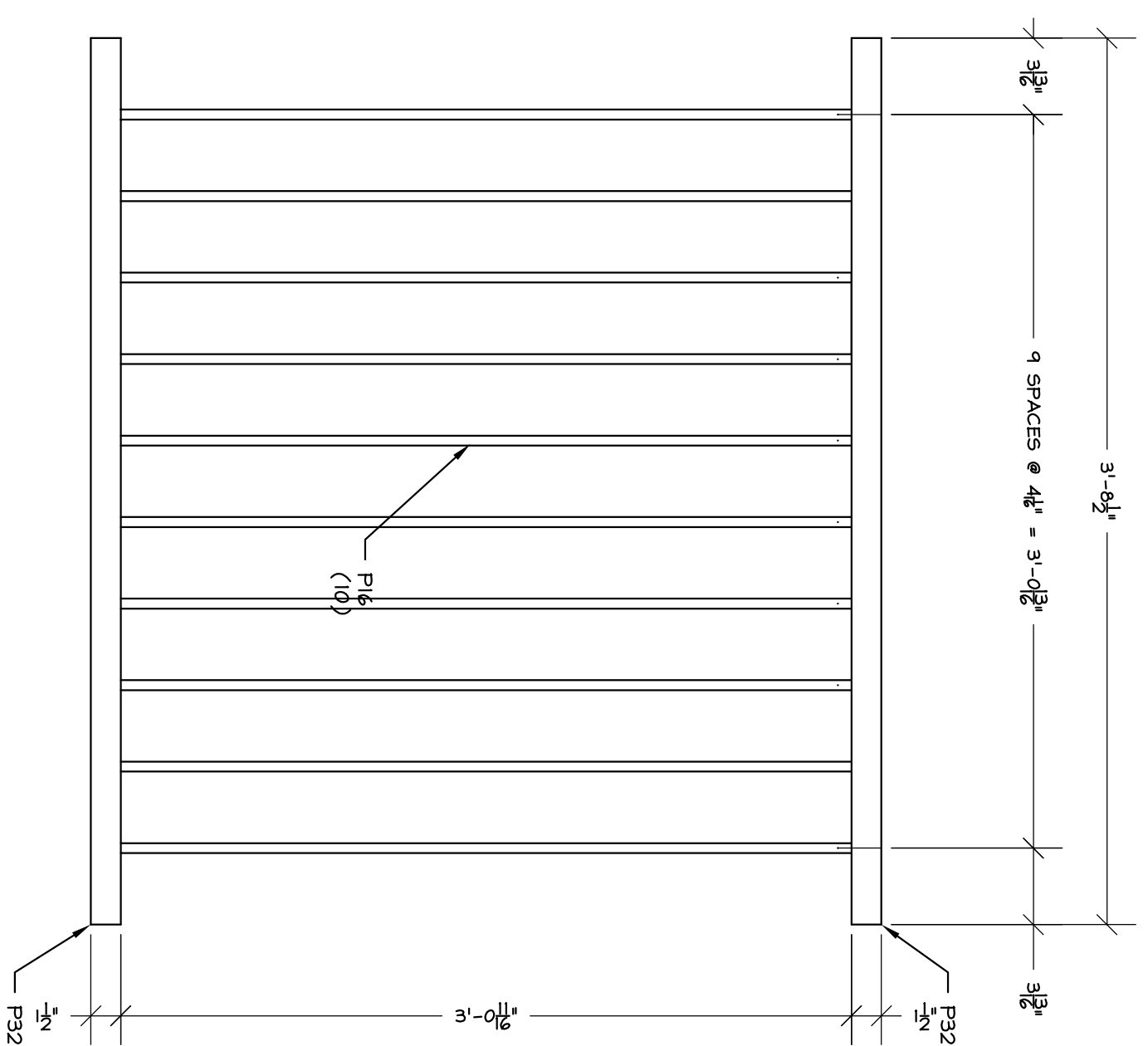

ONE-SOUTH LOW LANDING GUARD RAIL-B6

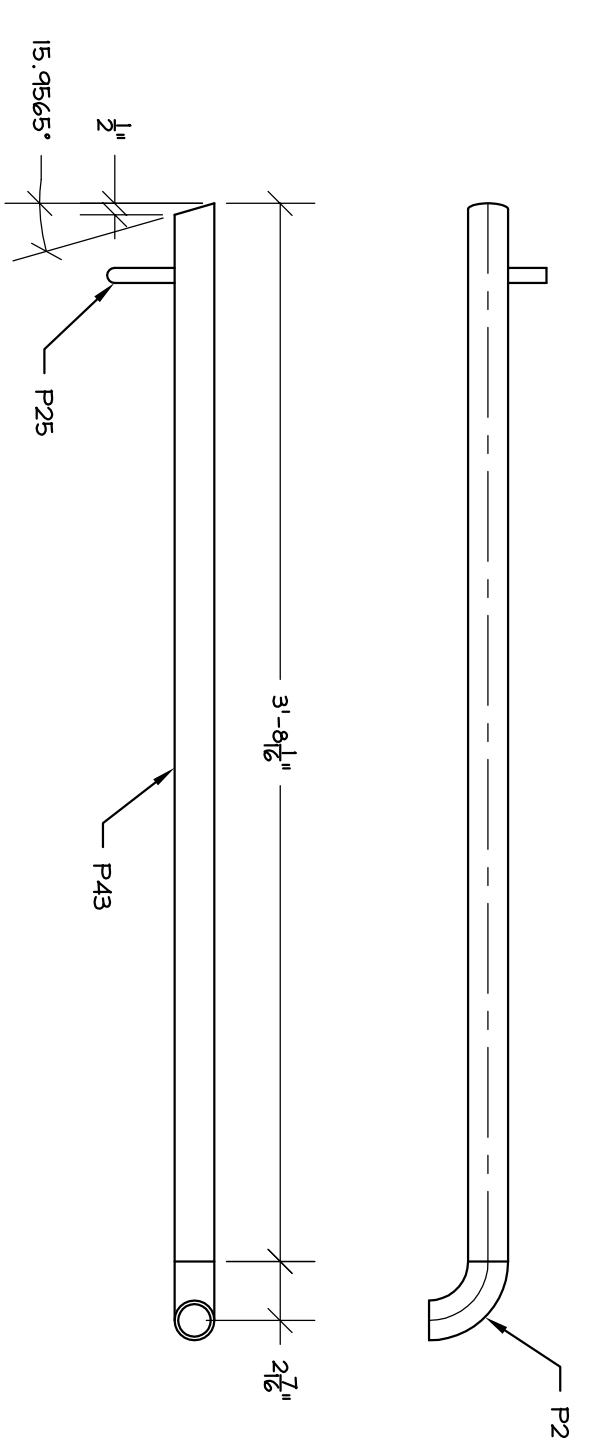

ONE-SOUTH LOW LANDING HANDRAIL-C6

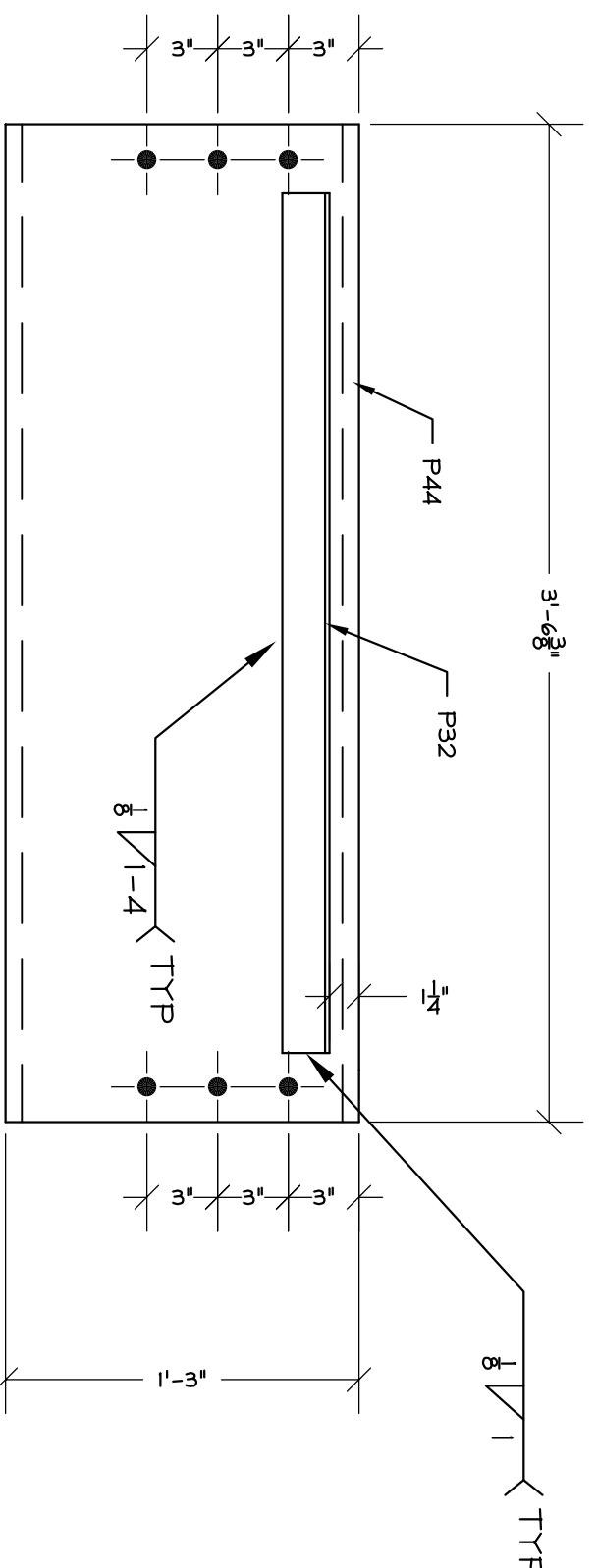

2-MEST LOW LANDING CHANNEL BEAM-D6

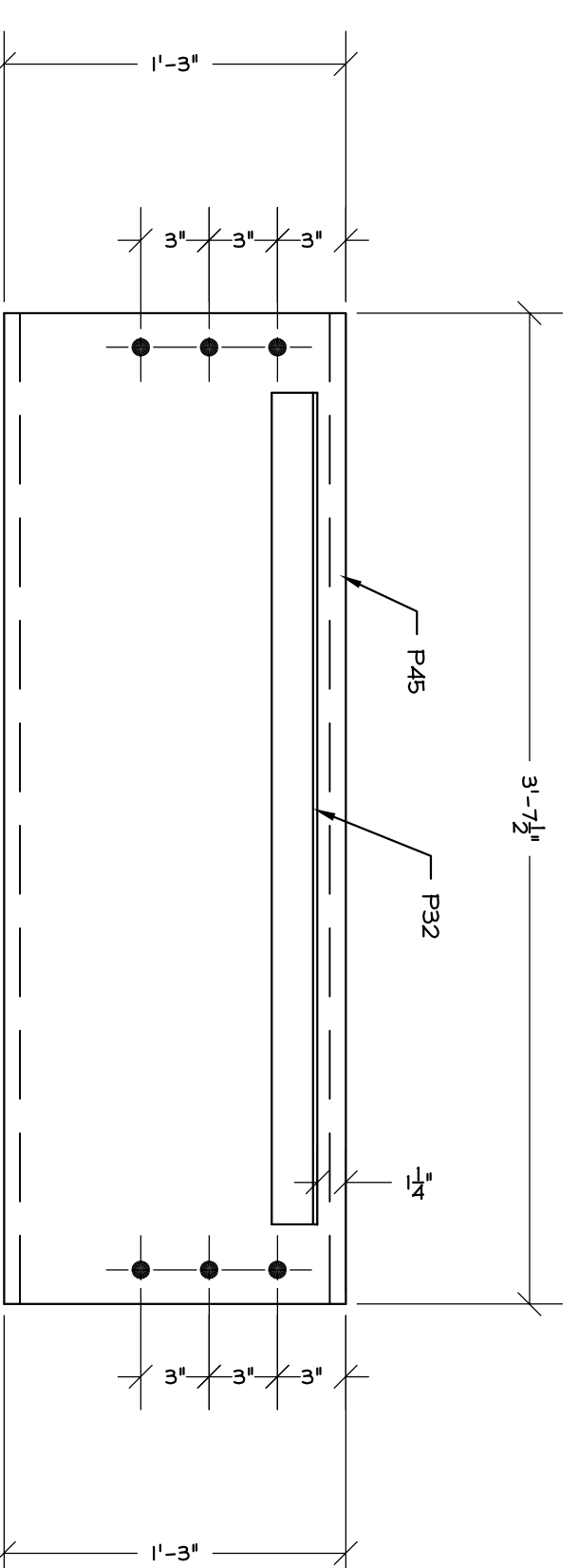

ONE-SOUTH LOW LANDING CHANNEL BEAM-E6

PIECE MARK	QTY	DESCRIPTION	LENGTH	NOTES
			FT	
			IN	
A6	1	ONE MEST LOW LANDING GUARD RAIL		
P31	9	LOW LANDING BALUSTERS		
P31	2	LOW LANDING HORIZONTALS		
B6	1	ONE MEST LOW LANDING GUARD RAIL		
P31	2	LOW LANDING HORIZONTALS		
C6	1	ONE MEST LOW LANDING GUARD RAIL		
P28	1	ONE UPPER HANDRAIL JOCKET		
P43	1	ONE SOUTH LOW LANDING HANDRAIL		
D6	2	MEST LOW LANDING CHANNEL BEAM		
P32	2	LOW LANDING ANGLE		
E6	1	ONE MEST LOW LANDING CHANNEL BEAM		
P32	1	ONE LOW LANDING ANGLE		

ALL STEEL, INC

10603 63.90 RD.
MONTROSE, CO 81401
PH 970-249-6663
FAX 970-249-6670
e-mail steel@allsteelinc.net
rocky@allsteelinc.net

DRAWING TITLE: LOWER LANDING
JOB: TELURIDE STAIR
LOCATION: TELURIDE, CO
DATE: 8-4-12
SCALE: AS SHOWN
DRAWN BY: R. FIX
CHECKED BY: J. H. HARRIS
FOR FABRICATION: REFERENCE: SI

JOB NUMBER: -
SHEET: 6
REV NUMBER: 1
REV NUMBER PAINT NOTE: NONE
SEE STRUCTURAL STEEL NOTES ON SI

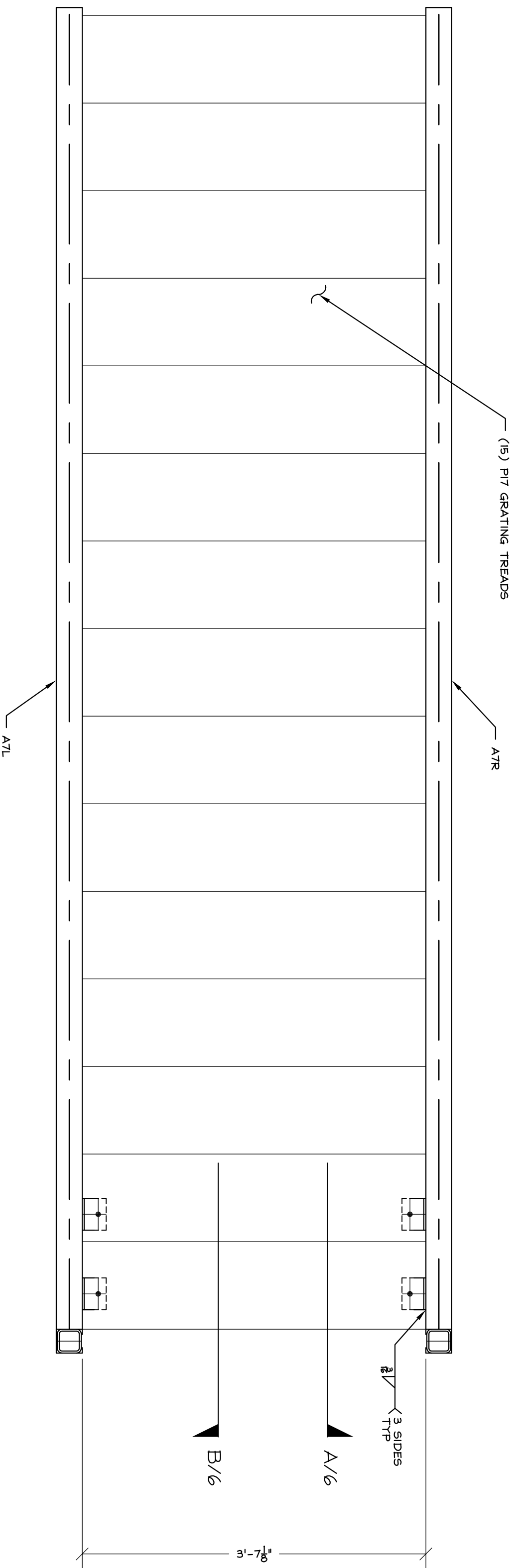

LOWER STAIR ASSEMBLY DRAWING PLAN VIEW NORTH
ONE-LOWER STAIR-A7

PIECE NO./MARK	DESCRIPTION	LENGTH	NOTES
PCS		In	
A6R	ONE COMPLETED STRINGER		
P39	ONE CHANNEL		
P10	14 STAIR ANGLE		
P36	2 ANGLE CLIP		
P38	ONE BASE PLATE		
P11	ONE STAIR ANGLE		
A4L	ONE COMPLETED STRINGER		
P39	ONE CHANNEL		
P10	14 STAIR ANGLE		
P36	2 ANGLE CLIP		
P38	ONE BASE PLATE		
P11	ONE STAIR ANGLE		
A6L	ONE UPPER STAIR COMPLETED STRINGER		
A6R	ONE LOWER STAIR COMPLETED STRINGER		
P17	15 GRATING TREADS		

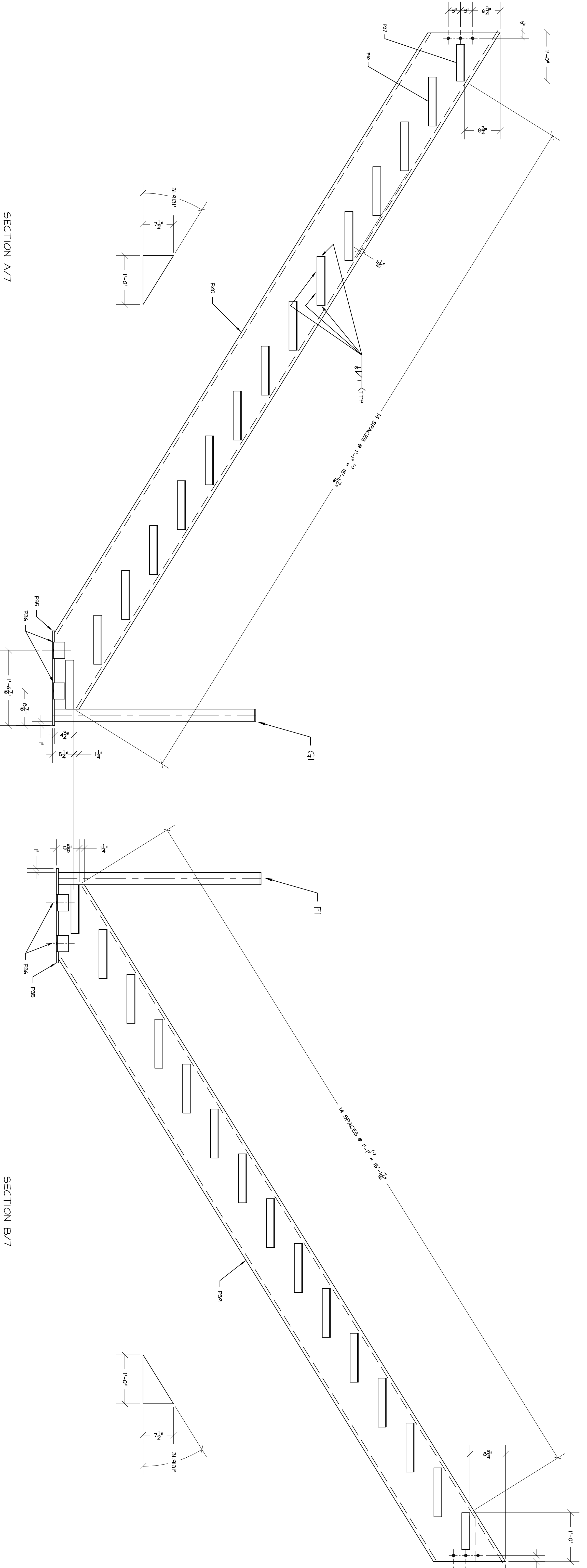

SECTION A/7
GRATING AT LANDING AND GRATING TREADS ARE NOT SHOWN IN THIS VIEW
ONE- LOWER STRINGER-A6R

SECTION B/7
GRATING AT LANDING AND GRATING TREADS ARE NOT SHOWN IN THIS VIEW
ONE- LOWER STRINGER-A6L

ALL STEEL, INC
10603 63.90 RD.
MONTROSE, CO 81401
PH 970-249-6663
FAX 970-249-6670
e-mail steel@steelallsteelinc.net

DRAWING TITLE	LOWER STAIR	JOB NUMBER	SHEET 7
JOB	TIMBERLINE STAIR	REV NUMBER	PAINT NOTE
LOCATION	TELLURIDE, CO	DATE	8-4-12
SCALE	1/8" = 1'-0"	DRAWN BY	R. FIX
DESIGNER	ETOX LH	CHECKED BY	SI
DATE	8-4-12	FOR FABRICATION	SEE STRUCTURAL STEEL NOTES ON SI
SCALE	1/8" = 1'-0"	REV NUMBER	PAINT NOTE
DESIGNER	ETOX LH	DATE	8-4-12
DRAWN BY	R. FIX	FOR FABRICATION	SEE STRUCTURAL STEEL NOTES ON SI
CHECKED BY	SI	REV NUMBER	PAINT NOTE

PIECE MARK	NO OF PCS	DESCRIPTION	LENGTH	NOTES
			FT	
			IN	
A8R	ONE	LOWER STAIR RAIL		
H1	ONE	LOWER POST		
P45	4	LOWER RAIL HORIZONTAL		
P46	36	LOWER RAIL BALUSTERS		
P24L	3	SLOPED RAIL BRACKETS		
P25	ONE	SQUARE RAIL BRACKET		
P42	ONE	LOWER HANDRAIL		
P43	ONE	LOWER HANDRAIL		
A8L	ONE	LOWER STAIR RAIL		
P45	4	LOWER RAIL HORIZONTAL		
P46	36	LOWER RAIL BALUSTERS		
P24R	3	SLOPED RAIL BRACKETS		
P25	ONE	SQUARE RAIL BRACKET		
P42	ONE	LOWER HANDRAIL		
P43	ONE	LOWER HANDRAIL		

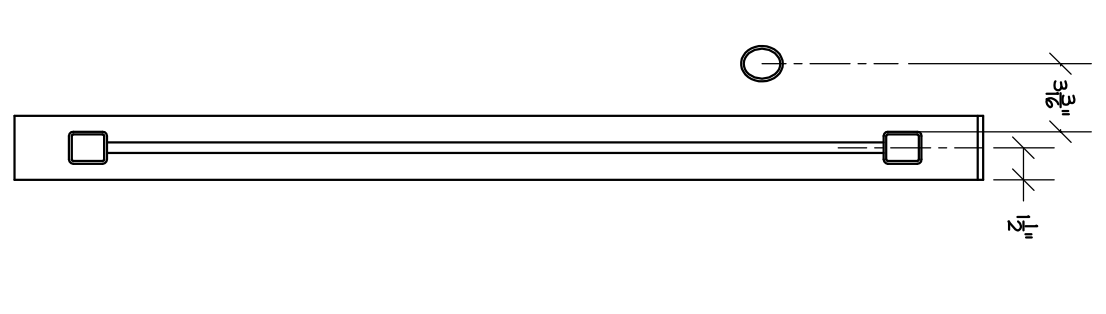
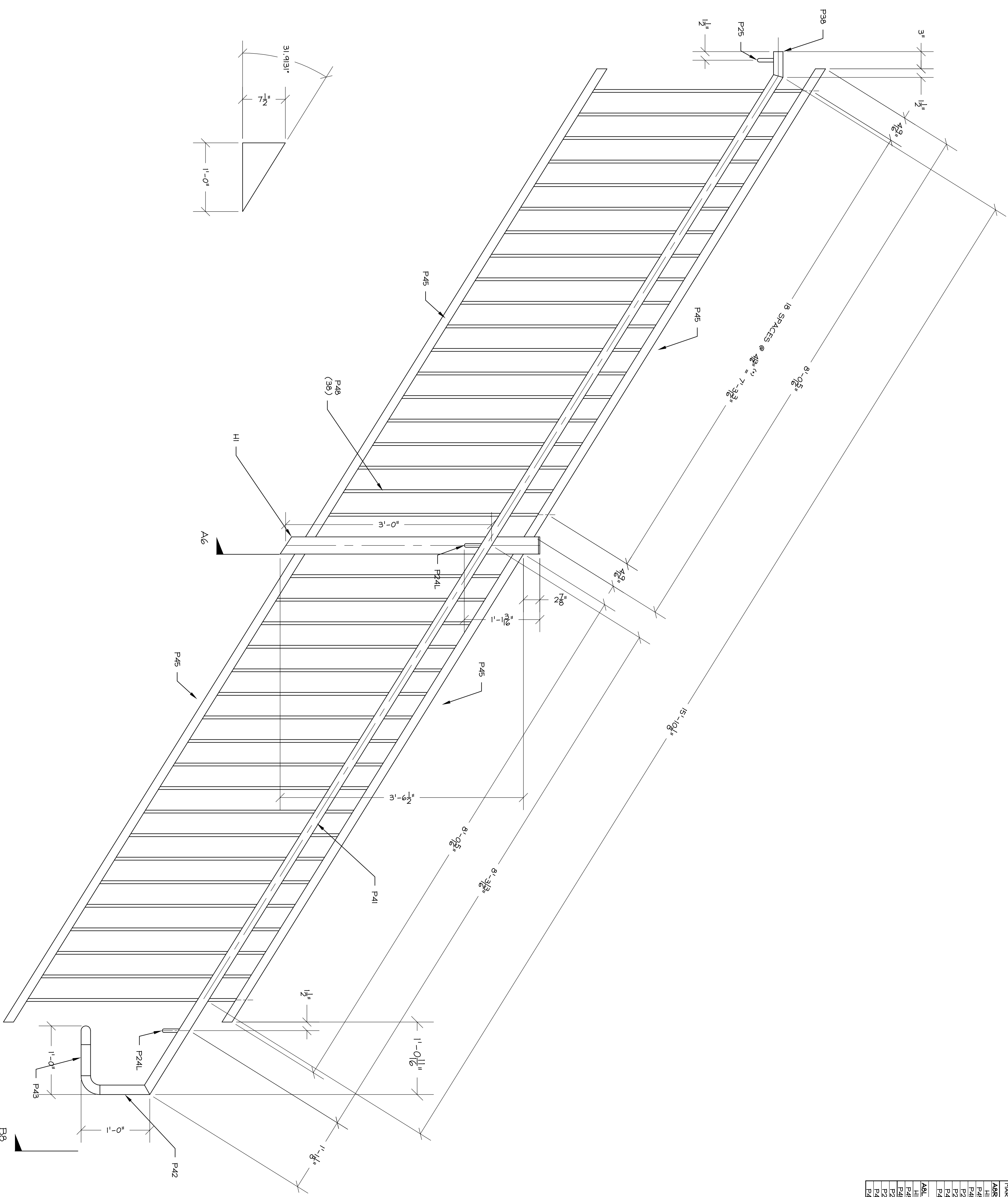

SECTION A7

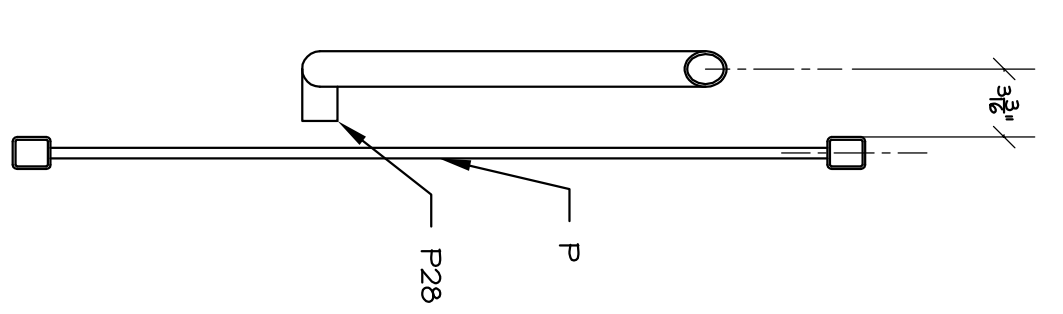

SECTION B8

ONE THUS-LOWER RIGHT STAIR RAIL-A8R
 ONE OPPOSITE-LOWER LEFT STAIR RAIL-A8L

ALL STEEL, INC		SECTION B8	
10603 63.90 RD. MONTROSE, CO 81401 PH 970-249-6663 FAX 970-249-6670 e-mail steel@allsteelinc.net rocky@allsteelinc.net	DRAWING TITLE JOB LOCATION DATE SCALE DRAWN BY CHECKED BY REVISED FOR	LOWER STAIR RAILS TELLURIDE STAIR TELLURIDE, CO 8-4-12 1/8" = 1'-0" R. FIX FOR FABRICATION	SHEET NO. JOB NUMBER REV NUMBER PAINT NOTE NONE STRUCTURAL STEEL NOTES ON SI
			8

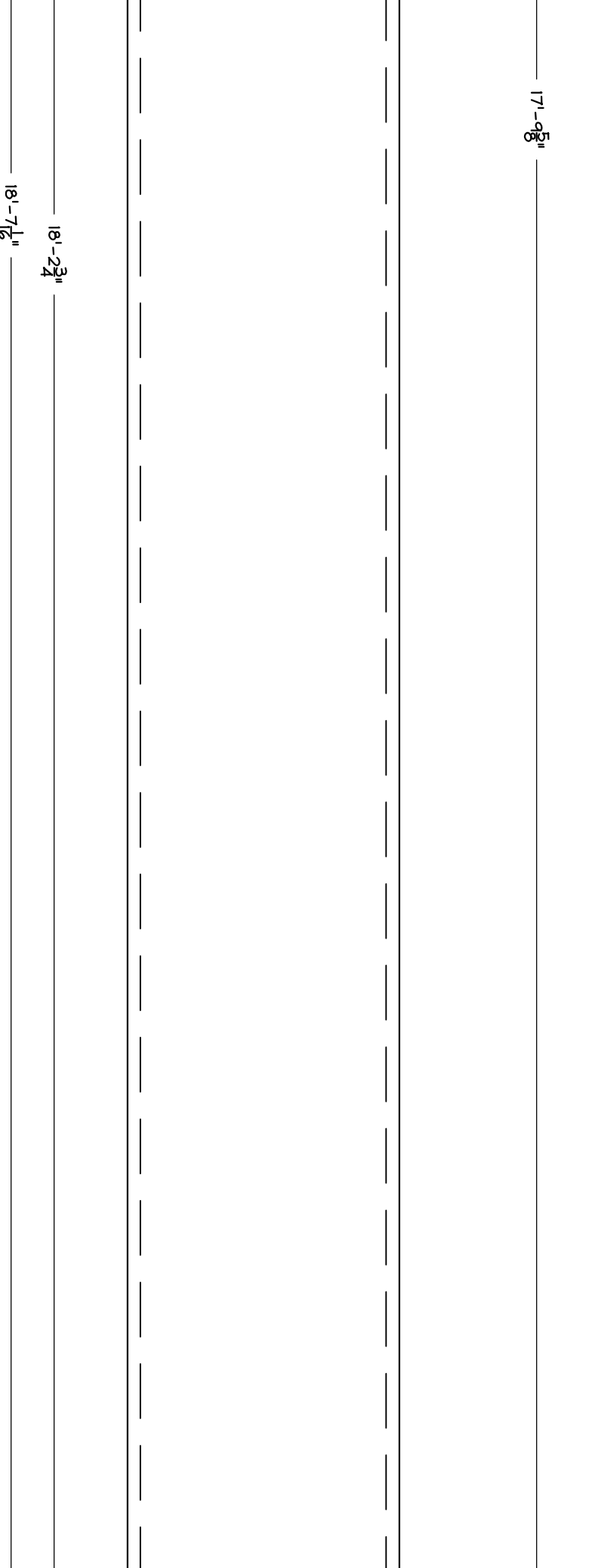
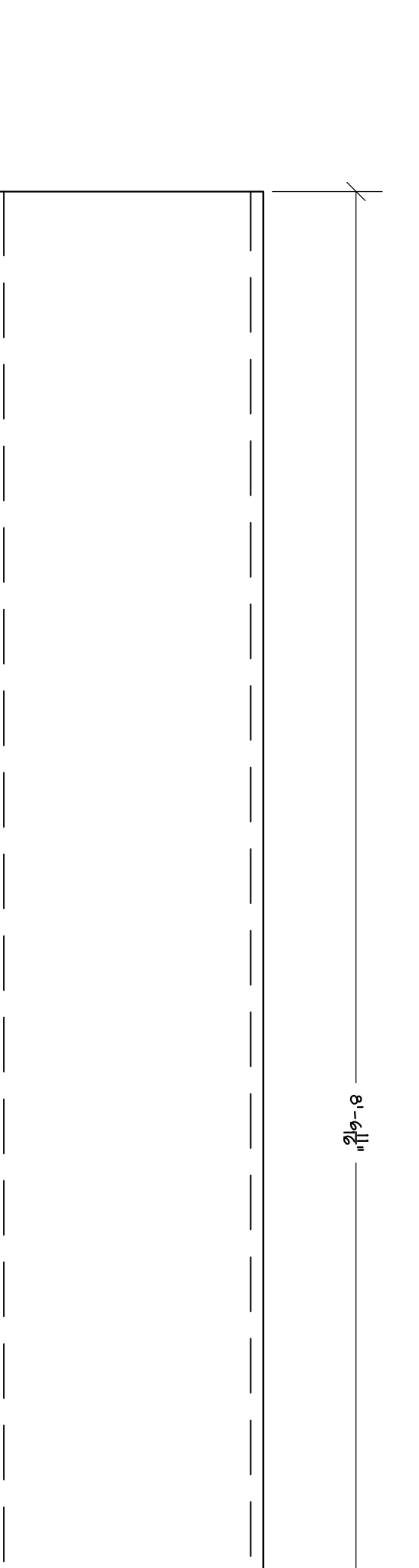
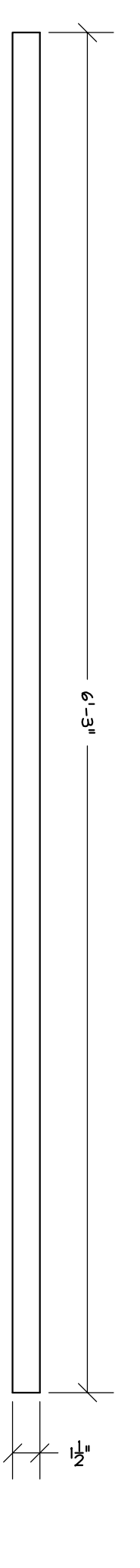
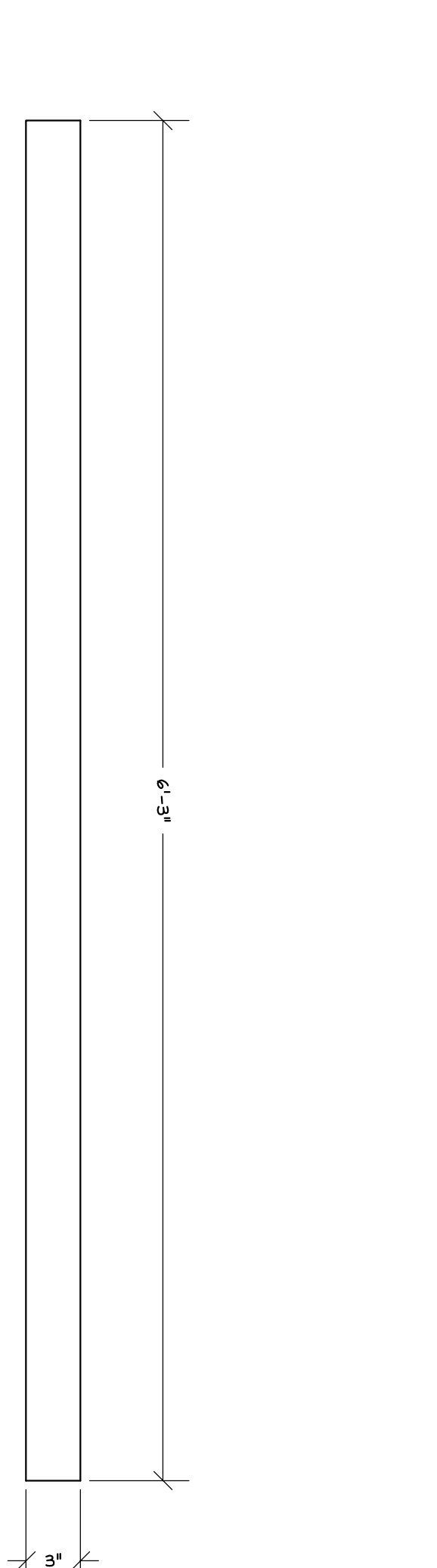
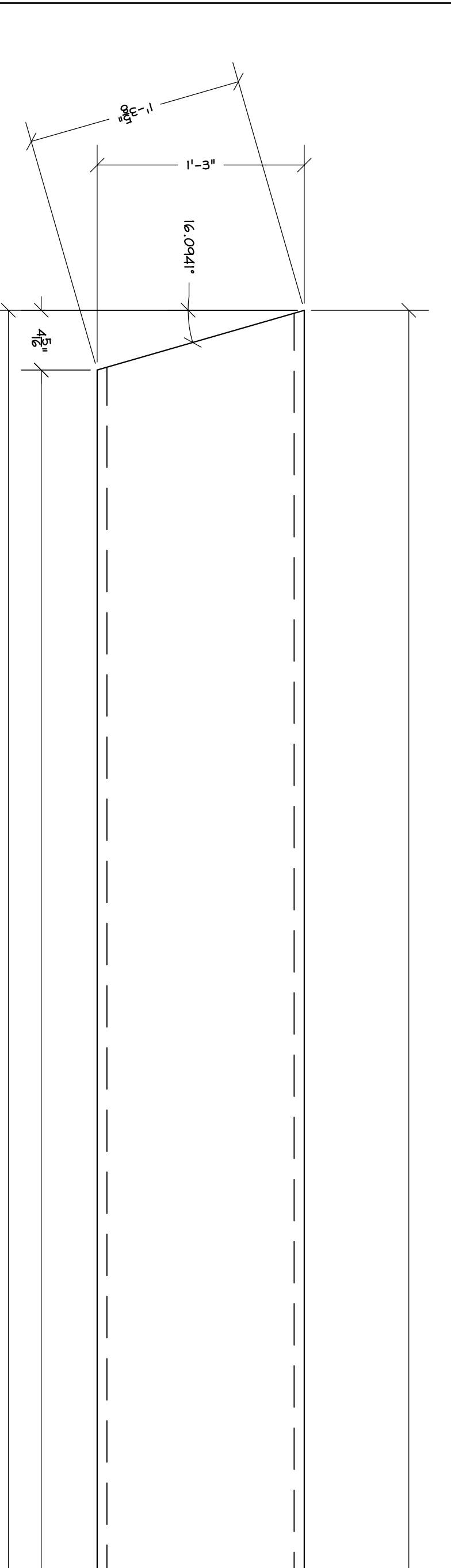
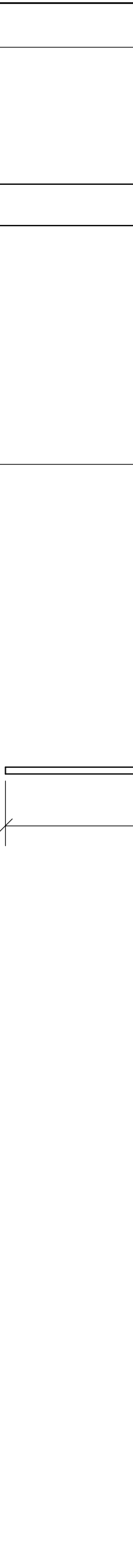
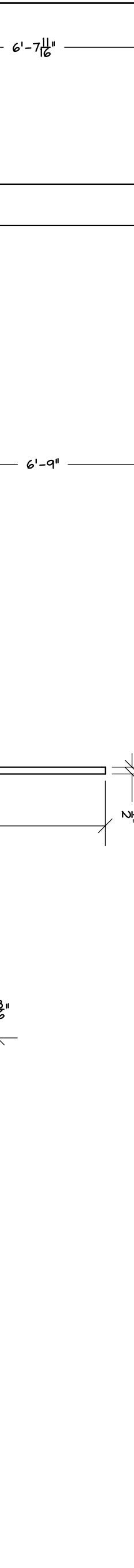
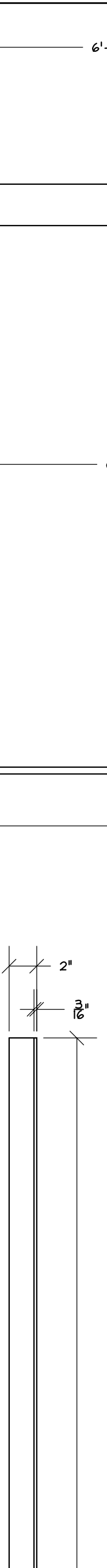
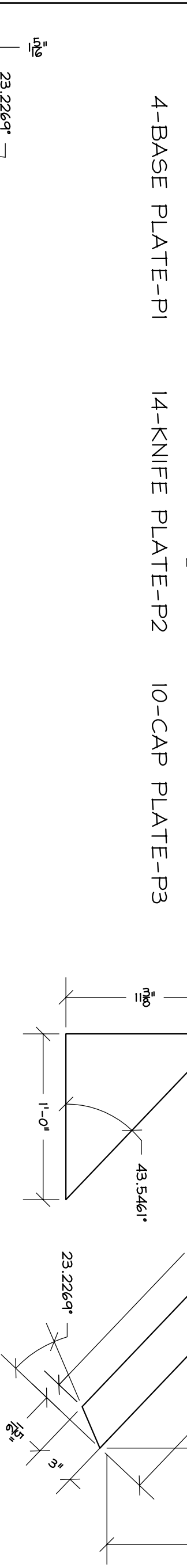
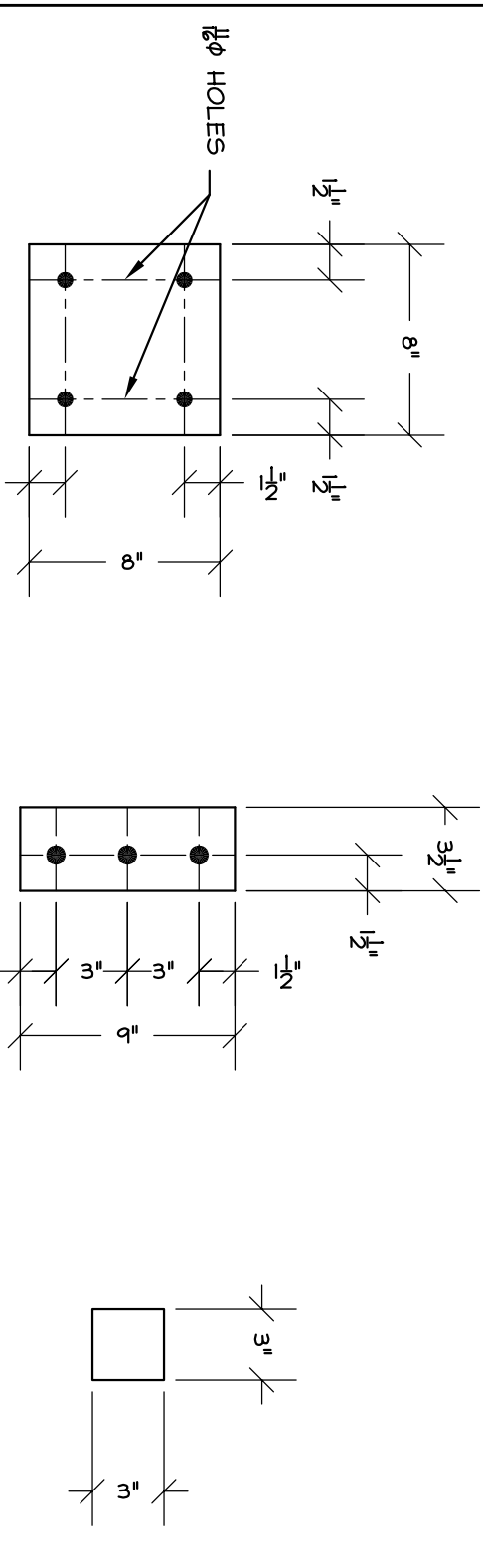

PIECE NO/OF	DESCRIPTION	LENGTH	NOTES
MARK	PCS	In	
P1	4	0	8
P2	14	0	9
P3	10	0	3
P4	4	2	10.13/16
P5	4	6	3
P6	4	3	0
P7	4	6	9
P8	34	3	0
P9	0	10	
P10	62	1	0
P11	2	0	2.13/16
P12	2	3	0 1/2
P13	3	6	10 7/16
P14	8	6	11/16
P15	8	6	11/16
P16	18	7	1/16
P17	3	0	11/16
P18	3	6	7/8
P19	3	7	7/8
P20	4	4	1/4
P21	4	4	1/4
P22	3	7	7/8
P23	9	0	NOT DRAWN

ONE THUS-UPPER STRINGER-P15R
ONE OPPOSITE-UPPER STRINGER-P15L

ONE THUS-LANDING STRINGER-P14R
ONE OPPOSITE-LANDING STRINGER-P14L

ONE THUS-UPPER STRINGER-P15R
ONE OPPOSITE-UPPER STRINGER-P15L

ONE THUS-LANDING STRINGER-P14R
ONE OPPOSITE-LANDING STRINGER-P14L

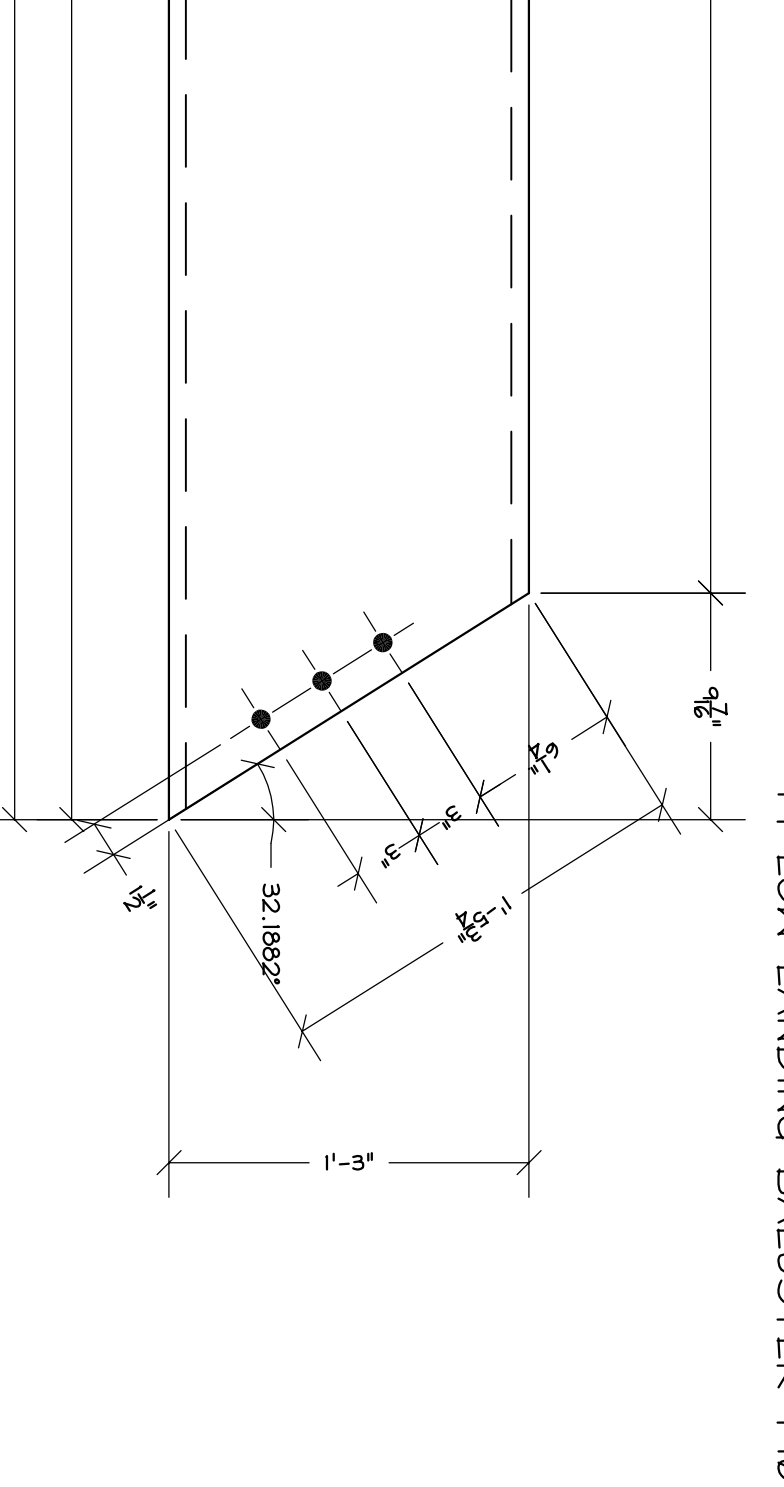

ALL STEEL, INC

10603 63.90 RD
MONTROSE, CO 81401
PH 970-249-6663
FAX 970-249-6670
e-mail steel@steelinc.net

ONE THUS-UPPER STRINGER-P15R
ONE OPPOSITE-UPPER STRINGER-P15L

ONE THUS-LANDING STRINGER-P14R
ONE OPPOSITE-LANDING STRINGER-P14L

ONE THUS-UPPER STRINGER-P15R
ONE OPPOSITE-UPPER STRINGER-P15L

ONE THUS-LANDING STRINGER-P14R
ONE OPPOSITE-LANDING STRINGER-P14L

PIECE NO/OF	DESCRIPTION	LENGTH	NOTES
MARK	PCS	In	
P1	4	0	8
P2	14	0	9
P3	10	0	3
P4	4	2	10.13/16
P5	4	6	3
P6	4	3	0
P7	4	6	9
P8	34	3	0
P9	0	10	
P10	62	1	0
P11	2	0	2.13/16
P12	2	3	0 1/2
P13	3	6	10 7/16
P14	8	6	11/16
P15	8	6	11/16
P16	18	7	1/16
P17	3	0	11/16
P18	3	6	7/8
P19	3	7	7/8
P20	4	4	1/4
P21	4	4	1/4
P22	3	7	7/8
P23	9	0	NOT DRAWN

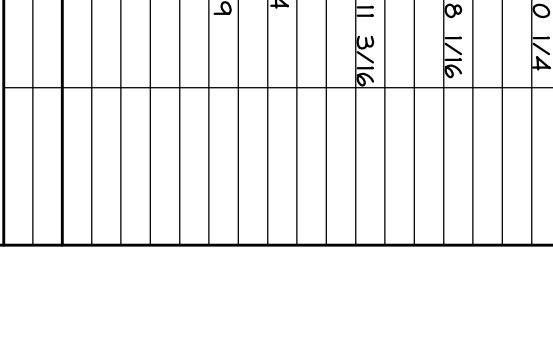
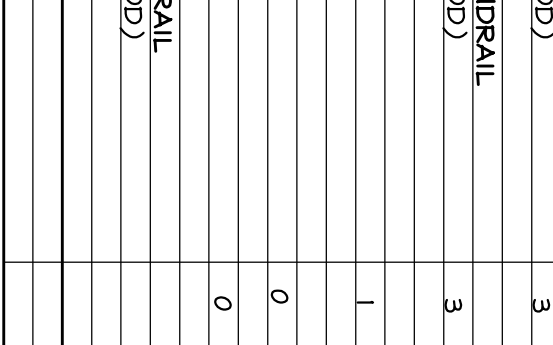
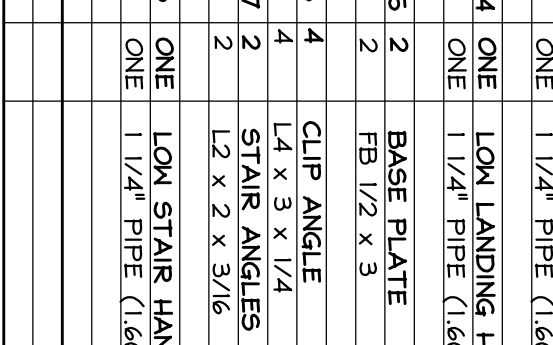
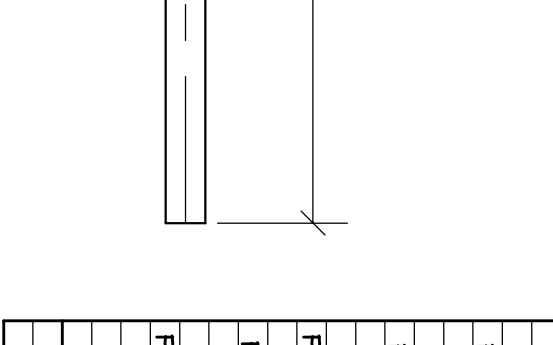
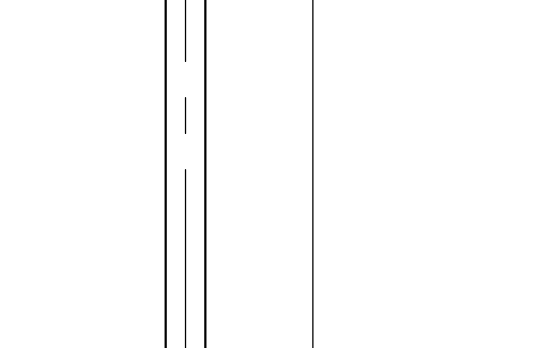
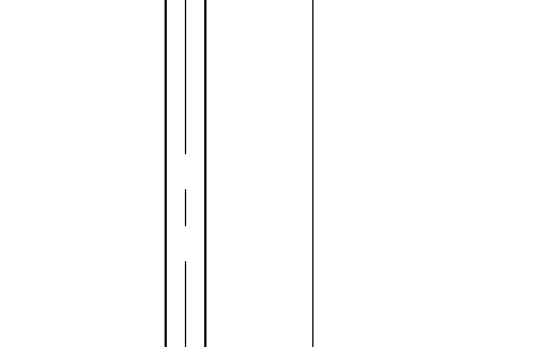
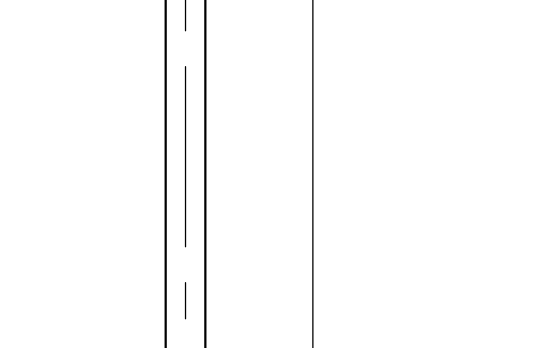
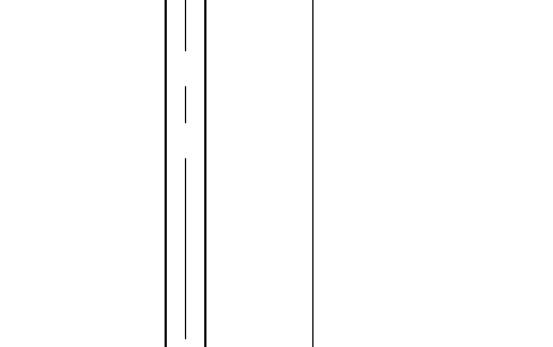
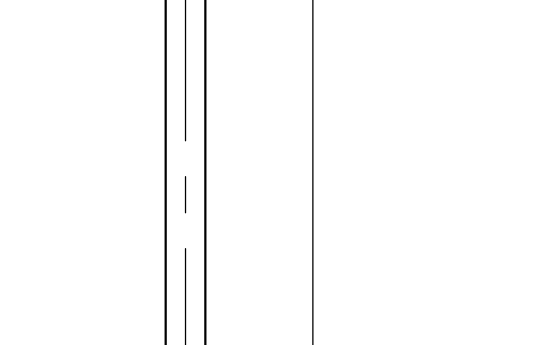
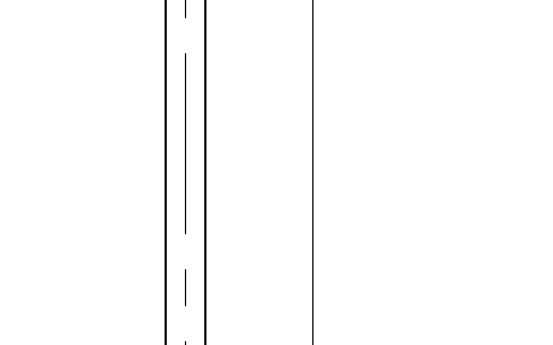
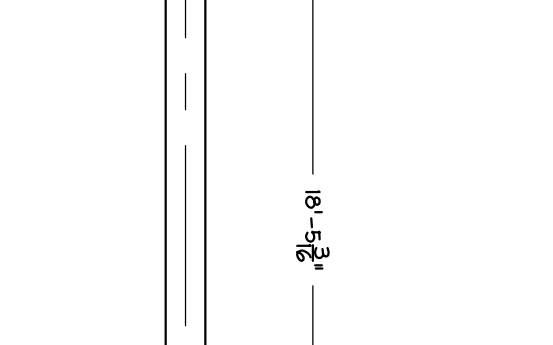
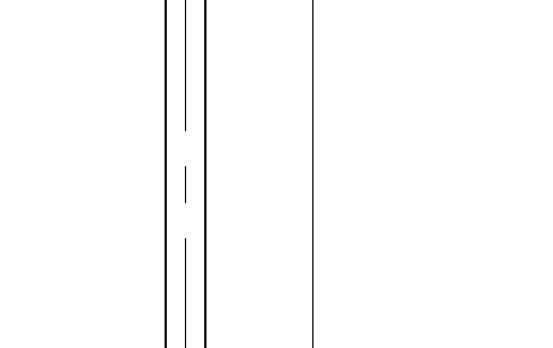
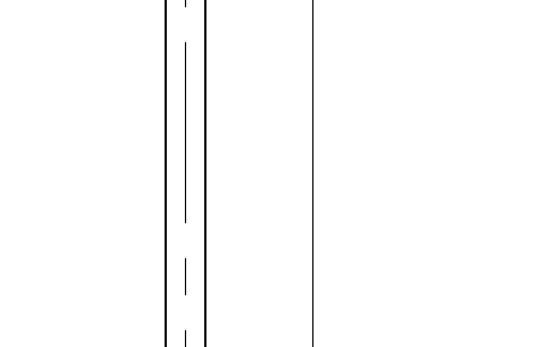
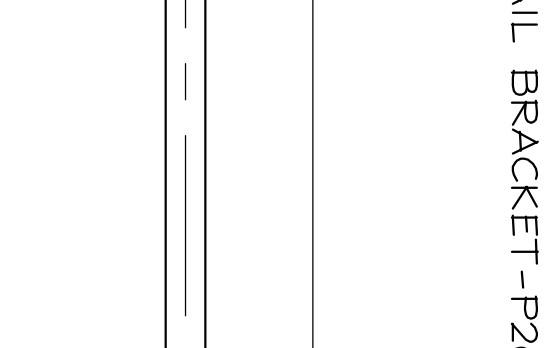
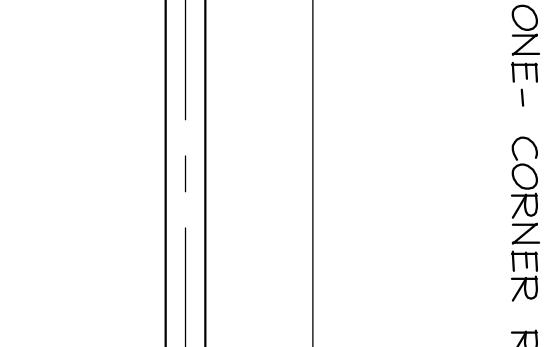
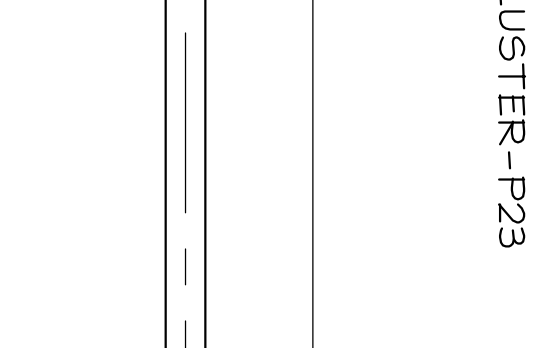
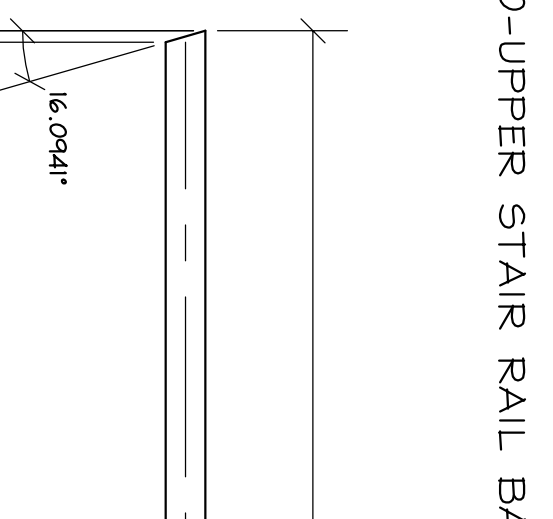
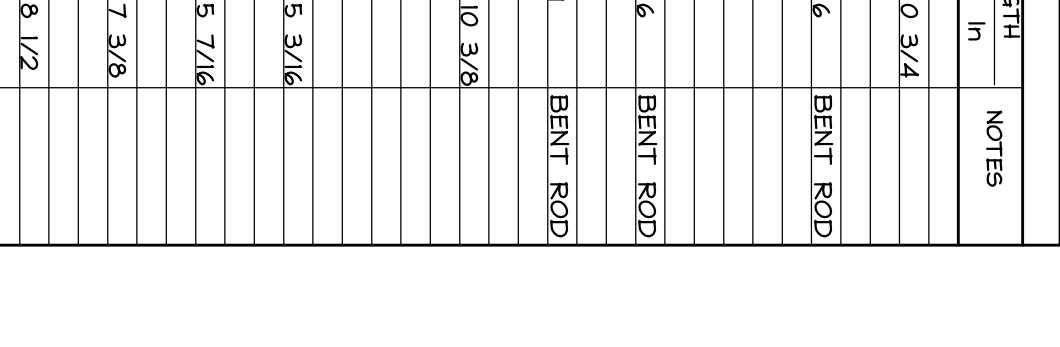
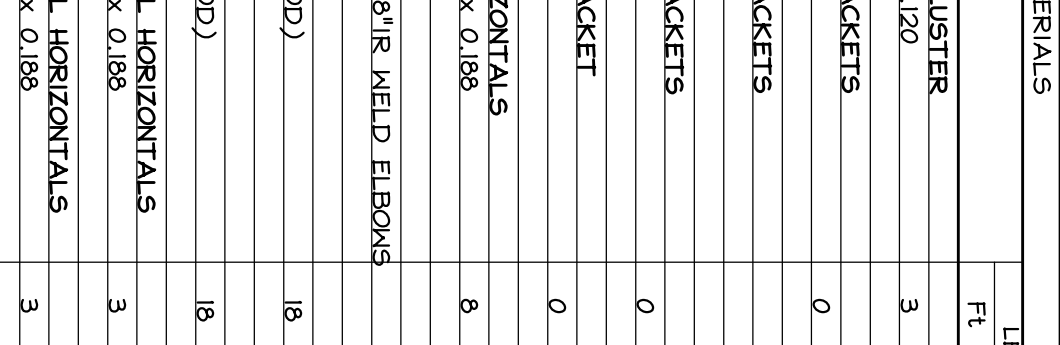
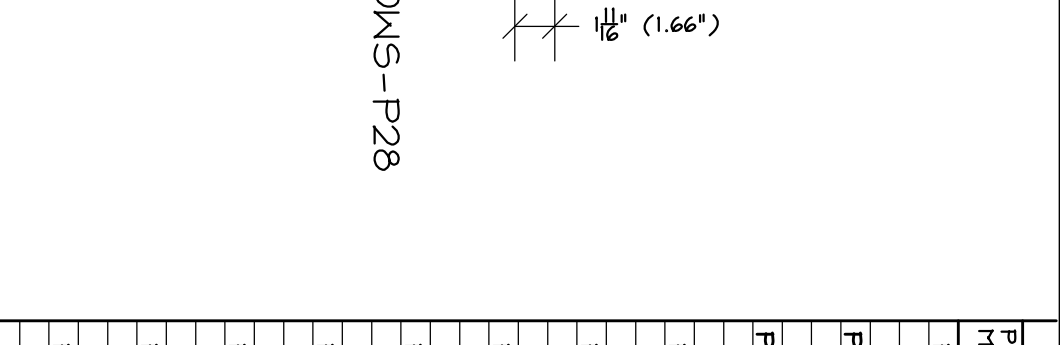
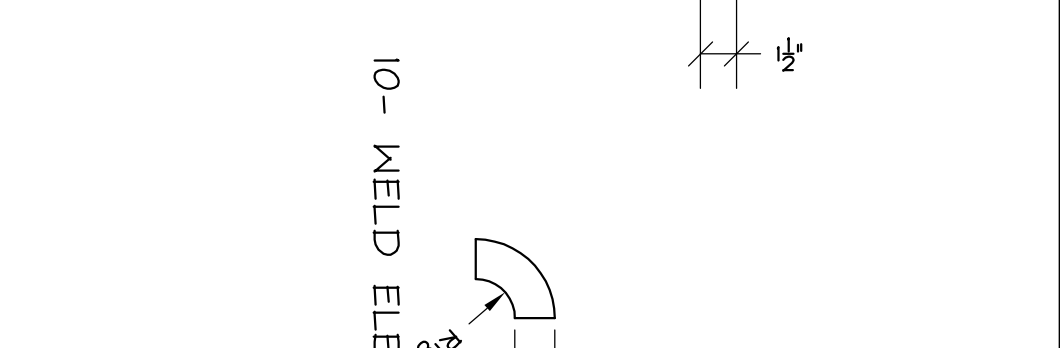
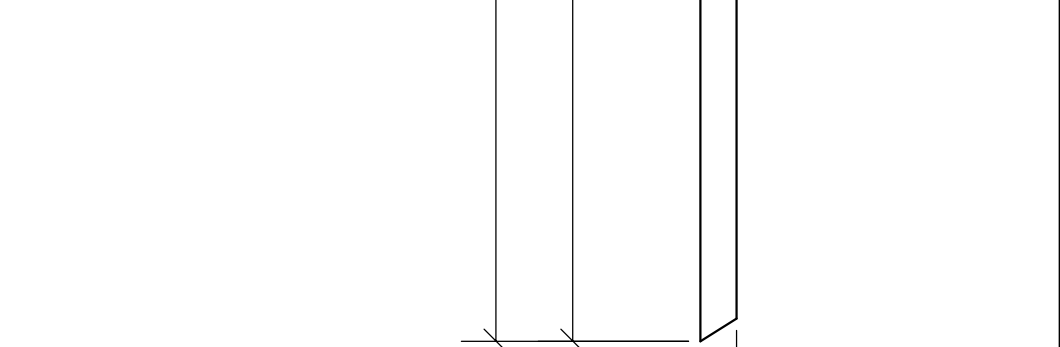
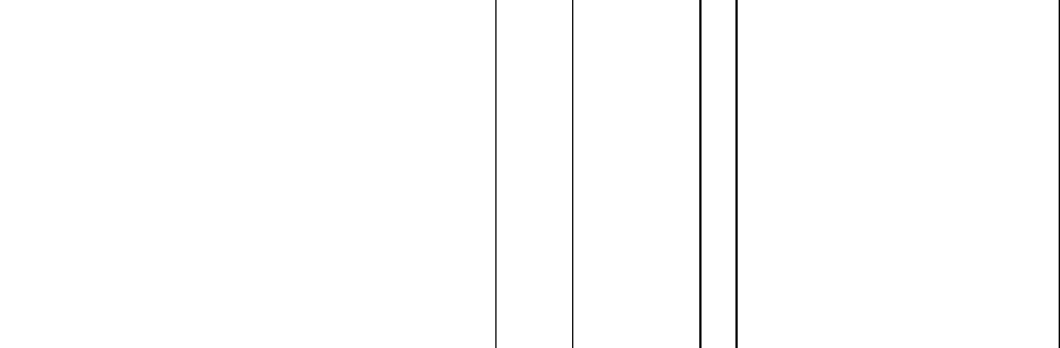
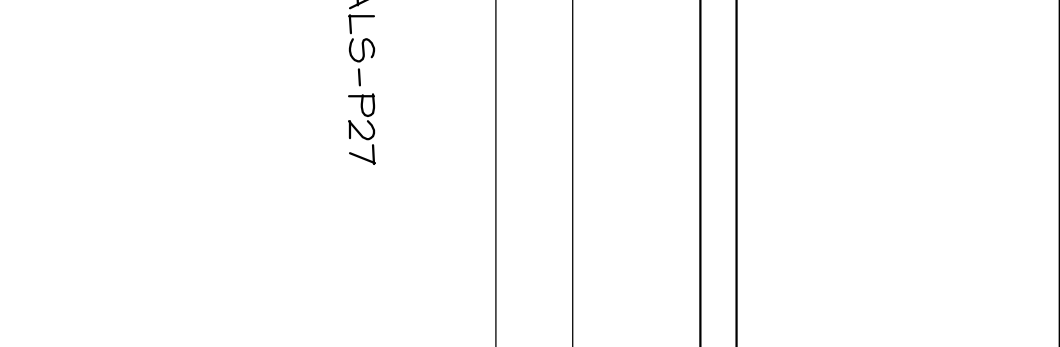
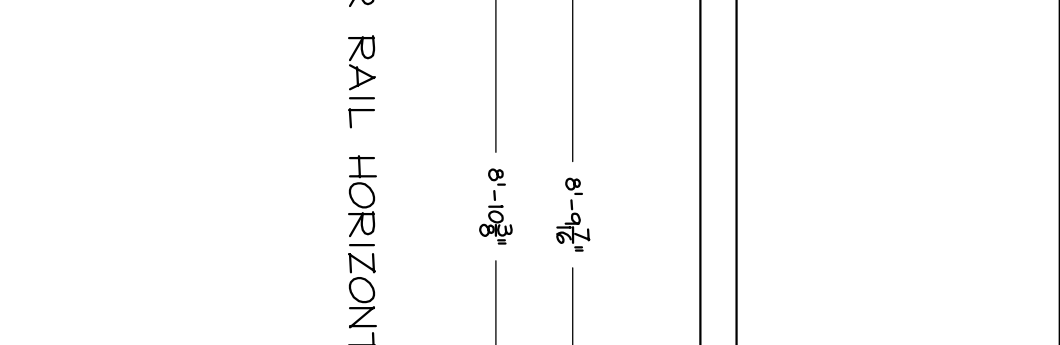
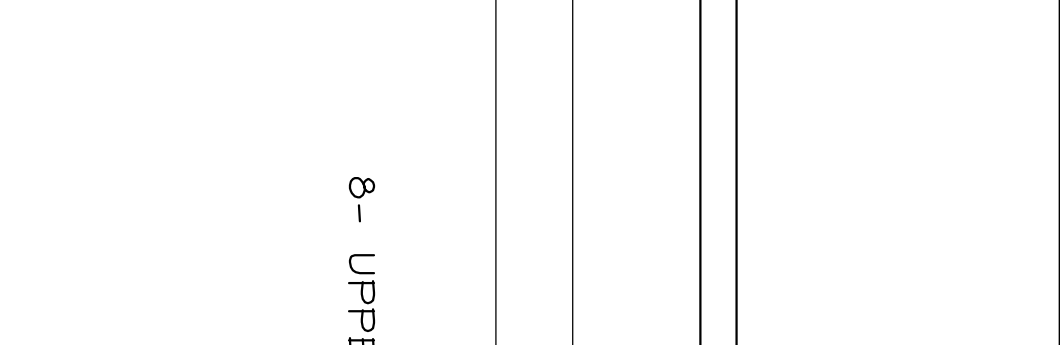
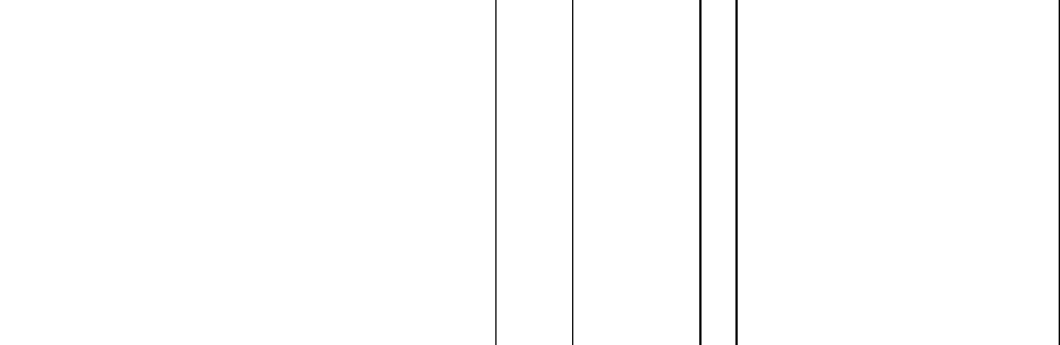
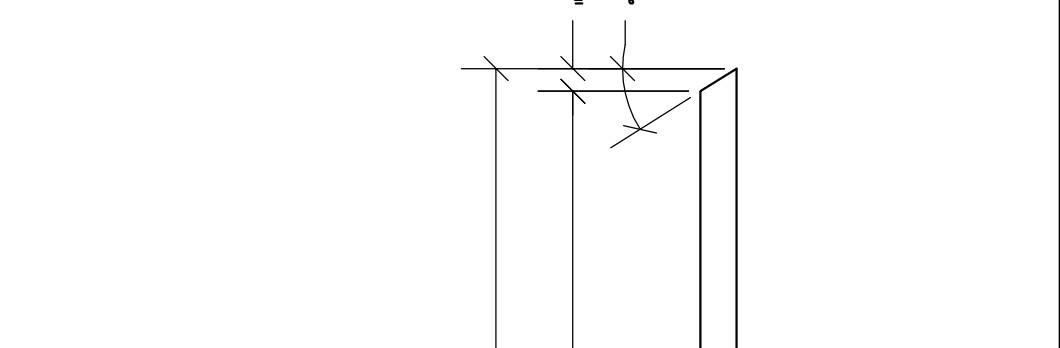
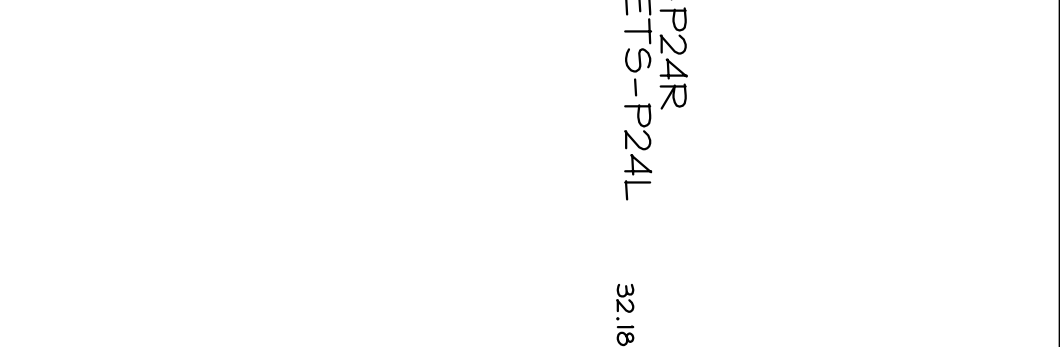
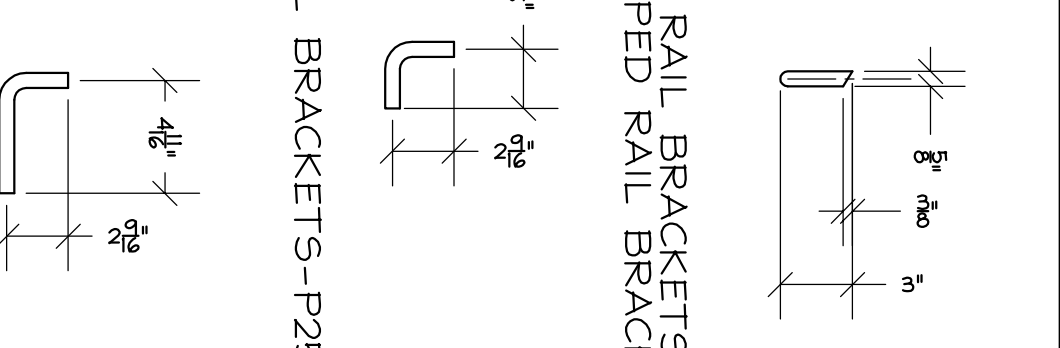
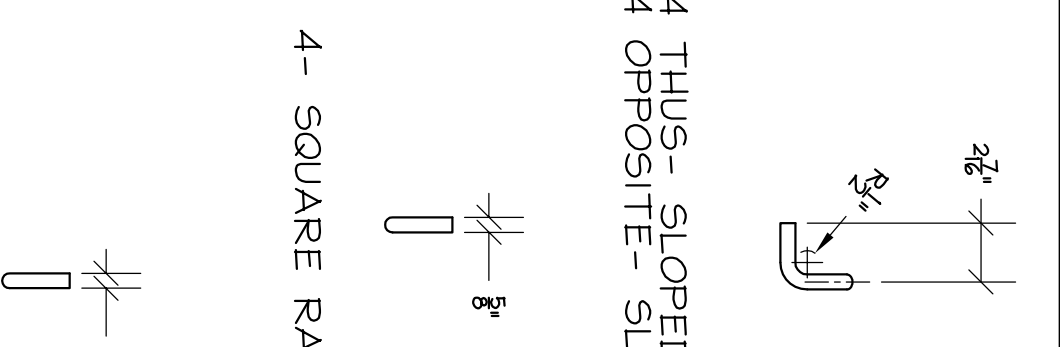
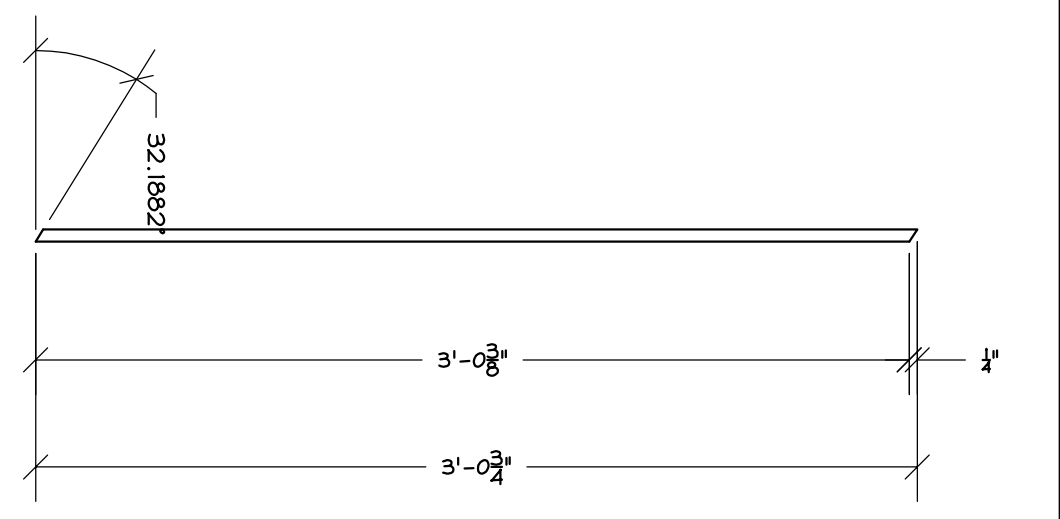

4 THUS- SLOPED RAIL BRACKETS-P24R
4 OPPOSITE- SLOPED RAIL BRACKETS-P24L

4- SQUARE RAIL BRACKETS-P25

8- UPPER RAIL HORIZONTALS-P27

10- WELD ELBOWS-P28

80-UPPER STAIR RAIL BALUSTER-P23

ONE- CORNER RAIL BRACKET-P26

18'-5 3/8"

18'-4 1/2"

ONE- UPPER HANDRAIL-P30

ONE- UPPER HANDRAIL-P29

18'-5 3/8"

16" O.D. 1/4"

4- CLIP ANGLE-P36

2- BASE PLATE-P35

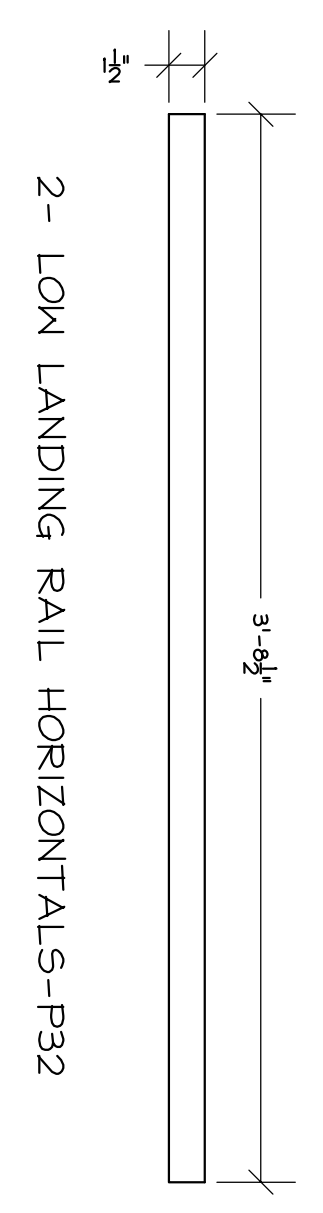
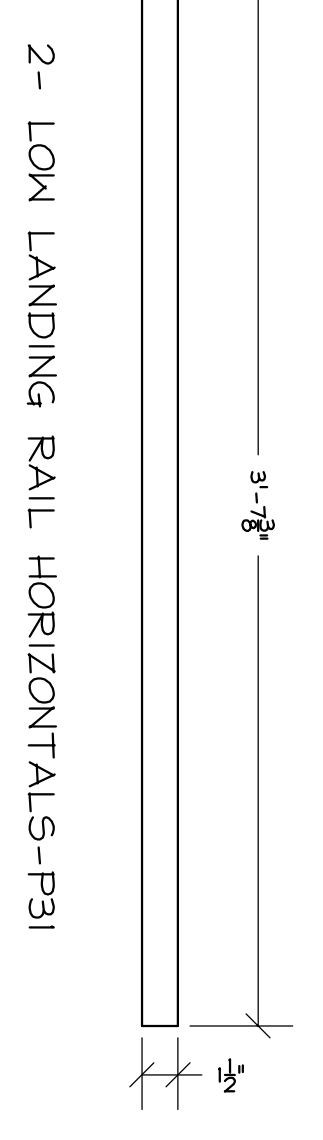

ONE- LOW LANDING HANDRAIL-P33

ONE- LOW LANDING HANDRAIL-P34

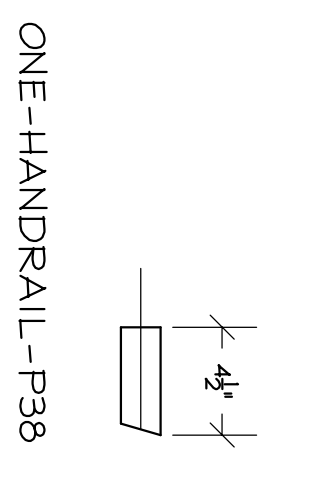
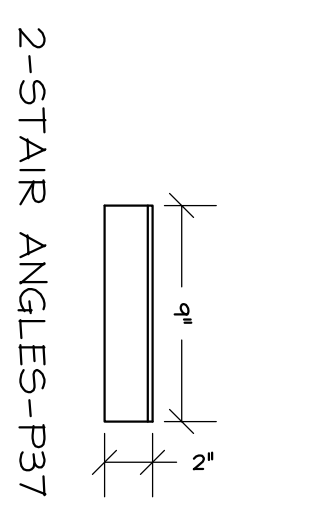

PIECE NO OF MAKE	DESCRIPTION	LENGTH	NOTES
PCS		in	
P23 80	UPPER STAIR BALUSTER HSS 1/2 X 1/2 X 0.120	3	0 3/4
P24R 4	SLOPED RAIL BRACKETS ROD 5/8	0	6 BENT ROD
P24L 4	SLOPED RAIL BRACKETS ROD 5/8		
P25 4	SQUARE RAIL BRACKETS ROD 5/8	0	6 BENT ROD
P26 4	CORNER RAIL BRACKET ROD 5/8	0	4 BENT ROD
P27 8	UPPER RAIL HORIZONTALS HSS 1/2 X 1/2 X 0.188	8	10 3/8
P28 10	WELD ELBOWS 1/4" PIPE 90° 1.5/8" IR WELD ELBOWS		
P29 10	UPPER HANDRAIL 1/4" PIPE (1.66" OD)	18	5 3/16
P30 10	UPPER HANDRAIL 1/4" PIPE (1.66" OD)	18	5 7/16
P31 2	LOW LANDING RAIL HORIZONTALS HSS 1/2 X 1/2 X 0.188	3	7 3/8
P32 2	LOW LANDING RAIL HORIZONTALS HSS 1/2 X 1/2 X 0.188	3	8 1/2
P33 1	LOW LANDING HANDRAIL 1/4" PIPE (1.66" OD)	3	0 1/4
P34 1	LOW LANDING HANDRAIL 1/4" PIPE (1.66" OD)	3	8 1/16
P35 2	BASE PLATE FB 1/2 X 3	1	11 3/16
P36 4	CLIP ANGLE L4 X 3 X 1/4	0	4
P37 2	STAIR ANGLES L2 X 2 X 3/16	0	9
P38 1	LOW STAIR HANDRAIL 1/4" PIPE (1.66" OD)		

ALL STEEL, INC
 10603 63.90 RD.
 MONTROSE, CO. 81401
 PH 970-249-6663
 FAX 970-249-6670
 e-mail steel@allsteelinc.net
 www.allsteelinc.com

DRAWING TITLE: PARTS
 JOB: TELURIDE STAIR
 LOCATION: TELURIDE CO
 DATE: 8-4-12
 DRAWN BY: R. FIX
 CHECKED BY: R. FIX
 SCALE: 1" = 1'-0"

REV NUMBER: 1
 PART NUMBER: P-2
 REVISION: SEE STRUCTURAL STEEL NOTES ON SI

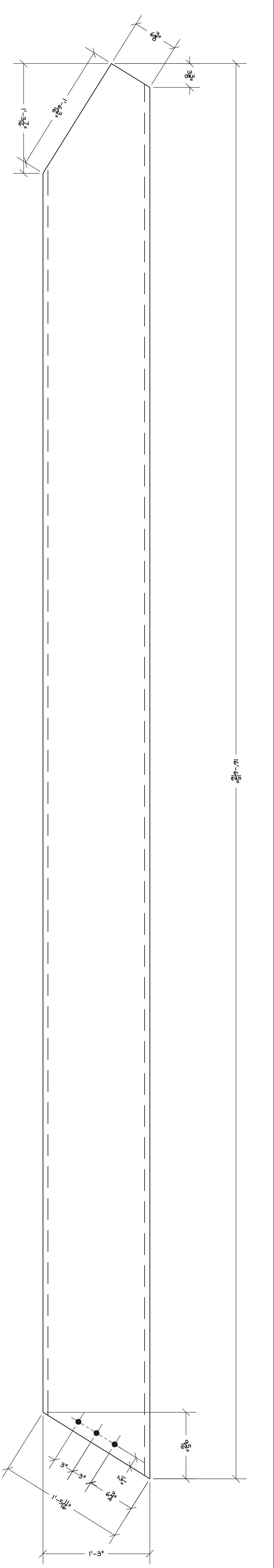

PIECE NO/OF	DESCRIPTION	LENGTH	NOTES
MARK	PCS	IN	
P39	ONE STAIR STRINGER	16	6 15/16
	ONE C15 X 33.9		
P40	ONE STAIR STRINGER	16	6 11/16
	ONE C15 X 33.9		
P41	2 LOWER HANDRAIL	15	11 3/16
	2 1 1/4" PIPE (1.66" OD)		
P42	2 LOWER HANDRAIL	0	8 11/16
	2 1 1/4" PIPE (1.66" OD)		
P43	2 LOWER HANDRAIL	0	6 3/8
	2 1 1/4" PIPE (1.66" OD)		
P44	4 LOWER STAIR RAIL HORIZONTALS	8	1 1/4
	4 HSS 1 1/2 X 1 1/2 X 0.188		
P45	4 LOWER STAIR RAIL HORIZONTALS	3	8 1/16
	4 HSS 1 1/2 X 1 1/2 X 0.188		
P46	ONE WEST LOW LANDING CHANNEL BEAM	3	6 3/8
	ONE C15 X 33.9		
P47	ONE SOUTH LOW LANDING CHANNEL BEAM	3	7 1/2
	ONE C15 X 33.9		
P48	76 LOWER STAIR BALUSTER	3	0 3/4
	76 HSS 1/2 X 1/2 X 0.120		
P49	ONE LOWER HANDRAIL	0	1 9/16
	ONE 1 1/4" PIPE (1.66" OD)		
P50	ONE LOWER HANDRAIL	0	9 9/16
	ONE 1 1/4" PIPE (1.66" OD)		

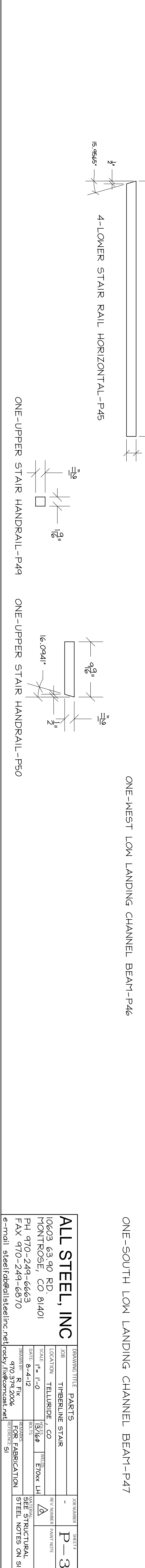
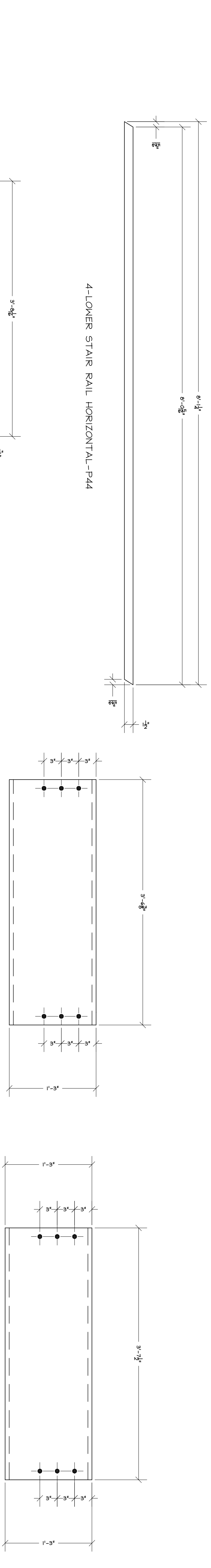
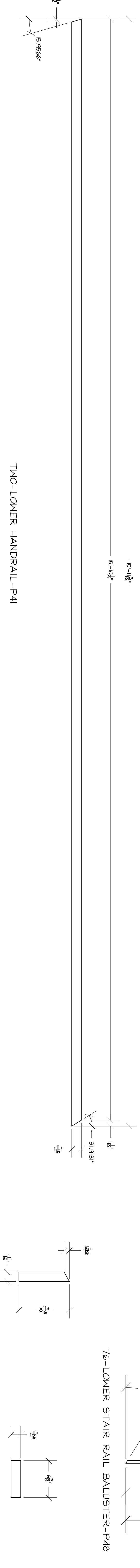
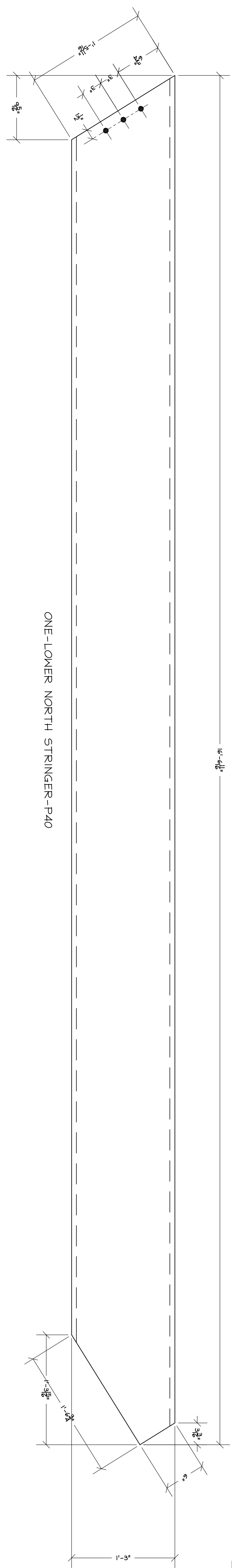

ALL STEEL, INC		DRAWING TITLE: PARTS		JOB NUMBER: SHEET P-3	
10603 63.90 RD.		JOB: TIMBERLINE STAIR		JOB NO: -	
MONTROSE, CO 81401		LOCATION: TELLURIDE, CO		REV NUMBER: PART NOTE	
PH 970-249-6663		DATE: 8-4-12		SCALE: 1"=1'-0"	
FAX 970-249-6670		DRAWN BY: R Fix		CHECKED BY: Erox LH	
e-mail: steel@allsteelinc.net		DATE: 9/03/2006		FOR FABRICATION	
web: www.allsteelinc.net		DRAWING NO: 13/16		REV: 1	
		SCALE: 1"=1'-0"		FOR STRUCTURAL STEEL NOTES ON SI	